# 100th Annual

# Municipal Government Report

## For The Year

## 1952

## CITY OF NASHUA

## New Hampshire

University of New Hampshire
Library

ONE HUNDREDTH ANNUAL REPORT

OF THE

# Municipal Government

OF THE CITY OF

NASHUA, NEW HAMPSHIRE

FOR THE FINANCIAL YEAR

# 1952

HONORABLE LESTER H. BURNHAM, MAYOR
1952 - 1953

## CITY GOVERNMENT 1952 - 1953

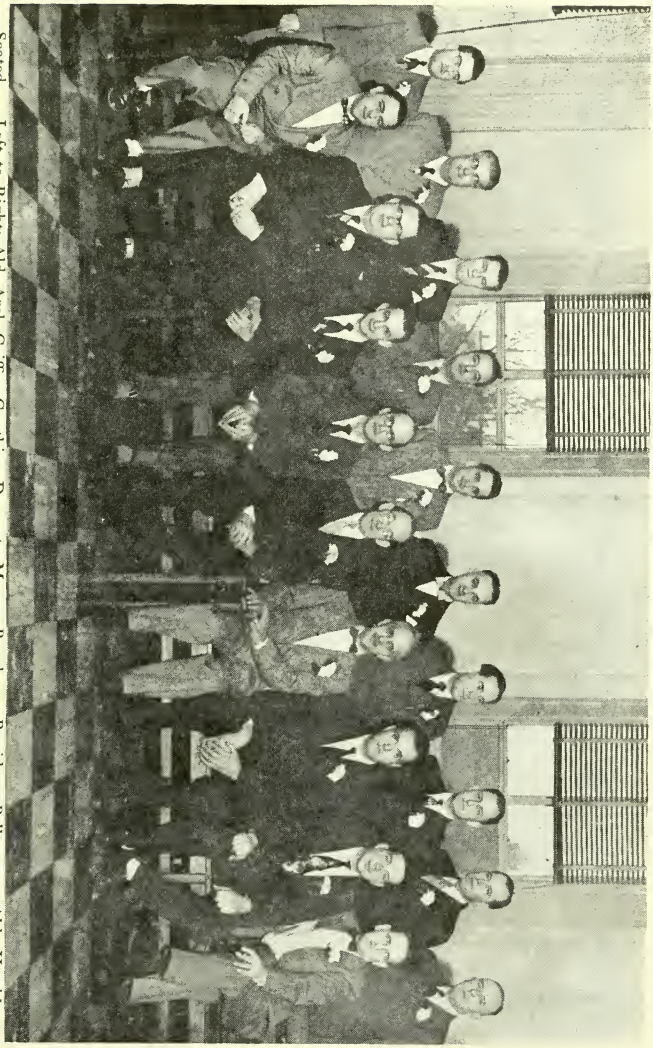

Seated — Left to Right: Ald. Arel, Griffin, Gauthier, Dupont, Mayor Burnham, President Bellavance, Ald. Hambleton, LeBlanc, and Larrabee.
Standing — Left to Right: Solicitor Janelle, Clerk LeBlanc, Ald. LaFlamme, Pelletier, Dion, Poliquin, Burns, April, Lebel and Treas. Poulin.

# CITY GOVERNMENT OF THE CITY OF NASHUA, NEW HAMPSHIRE AS ORGANIZED FOR THE YEARS 1952 - 1953

---

## MAYOR

HONORABLE LESTER H. BURNHAM

Elected at Municipal Election for a

Two-Year Term expiring December 31, 1953

---

## BOARD OF ALDERMEN

President of the Board of Aldermen

CONRAD H. BELLAVANCE

Elected by Board of Aldermen for a

Two-Year Term, expiring December 31, 1953

---

## ALDERMEN-AT-LARGE

Three Members Elected at Municipal Election

for a Four-Year Term

| | |
|---|---|
| Roland S. LeBel | 68 Chestnut St. |
| Francis LaFlamme | 132 Kinsley St. |
| Wilfred Pelletier | 77 Walnut St. |

Terms expire December 31, 1953

| | |
|---|---|
| James B. Burns | 12 Sargent Avenue |
| Royal Dion | 353 Main St. |
| Conrad H. Bellavance | 350 Main St. |

Terms expire December 31, 1955

## WARD ALDERMEN

Elected at Municipal Election for a
Two-Year Term expiring December 31, 1953

| | | |
|---|---|---|
| George M. Hambleton | WARD ONE | Wachusett St. |
| James H. Larrabee | WARD TWO | 32 Summer St. |
| Gerard J. Gauthier | WARD THREE | 7½ Lessard St. |
| James R. Griffin | WARD FOUR | 68 E. Pearl St. |
| Alfred Arel | WARD FIVE | 26 Ash St. |
| Roger A. LeBlanc | WARD SIX | 71 Ash St. |
| Raymond L. Dupont | WARD SEVEN | 5 Underhill St. |
| Paul G. April | WARD EIGHT | 12 W. Glenwood St. |
| Arthur Poliquin | WARD NINE | 76 Ledge St. |

## CLERK OF THE BOARD

Edward S. LeBlanc, 15 Badger St.

## FINANCE AND COMMITTEE ON CLAIMS, also PURCHASING AGENCY FOR DEPARTMENTAL PURCHASES

His Honor Mayor Lester H. Burnham, Chairman
Alderman-at-Large James B. Burns, Clerk
and Aldermen-at-Large Bellavance, Lebel, LaFlamme,
Pelletier and Dion

## STANDING COMMITTEES OF THE BOARD OF ALDERMEN

The President of the Board
CONRAD H. BELLAVANCE
is Chairman ex-officio of all Standing Committees of the Board

Section 50 of the City Charter provides that the Mayor and Aldermen-at-Large constitute the Finance Committee and Committee on Claims. The Standing Committees are named by the President of the Board of Aldermen subject to confirmation by the Board.

# STANDING COMMITTEES OF THE BOARD OF ALDERMEN

## Committee on Lands and Buildings

Ald. Dupont, Gauthier, Dion and Larrabee

## Committee on Printing and Stationery

Ald. LaFlamme, April, Hambleton and Griffin

## Committee on Street Lights

Ald. Lebel and Arel (Ald. LeBlanc, pro tem)

## Committee on Licenses

Ald. LaFlamme and LeBlanc

## Committee on Election and Returns

Ald. Pelletier, Griffin, LeBlanc and Gauthier

## Committee on Traffic and Regulation

Ald. Burns, LeBlanc, April and Larrabee

## Committee on Street Acceptance

Ald. Burns, Dupont, Larrabee and Pelletier

## Committee on Planning

Ald. Dion, Arel, Hambleton and Burns

## Committee on Bills and Second Reading

Ald. Lebel and Poliquin

## Committee on Enrollment

Ald. Pelletier and Poliquin

## Committee on Rules

Ald. Gauthier and LaFlamme

## Committee on Publicity and New Industries

Ald. Dion, Griffin, April and Hambleton

## Committee on Building Codes

Ald. Dupont, LeBlanc, Larrabee and Arel

# CITY OFFICERS FOR THE YEARS, 1952 - 1953

Mayor — Honorable Lester H. Burnham

Two-Year Term, Elected at Municipal Election

Salary, $3,500.00 per annum

City Clerk-Overseer of the Poor — Edward S. LeBlanc

Two-Year Term, Elected by Board of Aldermen

Salary, $5,280.00 per annum — Plus $104.00, High Cost of Living

City Tax Collector-Treasurer — Alfred O. Poulin

Two-Year Term, Elected by Board of Aldermen

Salary, $5,280.00 per annum — Plus $104.00, High Cost of Living

City Solicitor — Louis M. Janelle

Two-Year Term, Elected by Board of Aldermen

Salary, $2,000.00 per annum

City Physician — Demetrious N. Matsis

Two-Year Term, Elected by Board of Aldermen

Salary, $1,500.00 per annum — Plus $700.00 for Medical

Mayor's Secretary — Geneve Eaton

Appointed by the Mayor

Salary, $2,292.00 per annum — Plus $104.00, High Cost of Living

Sealer of Weights and Measures and Dog Officer — Joseph H. Deschamps

Two-Year Term, Appointed by Mayor,

subject to confirmation by the Board of Aldermen

Salary, $2,488.00 per annum — Plus $104.00, High Cost of Living

Inspector of Petroleum — David P. Stevens

Two-Year Term, Appointed by Mayor,

subject to confirmation by the Board of Aldermen

Salary, Fees

## BOARD OF PUBLIC WORKS

### 1952 - 1953

Two Members Elected at Municipal Election for a Four-Year Term

Hon. Lester H. Burnham, Mayor, Chairman, ex-officio

Robert J. Dube — Claude E. Raby, Vice Chairman

Terms expire December 31, 1955

John P. Diggins — Joseph A. Bouchard

Terms expire December 31, 1953

Salary of Members, $400.00 per annum

Chairman receives no salary

### Elected by Board

City Engineer — Alexander E. Maynard

Two-Year Term, Elected by Board of Public Works

Salary, $6,140.00 per annum — Plus $104.00, High Cost of Living

Superintendent of Streets — Romeo Anger

Two-Year Term, Elected by Board of Public Works

Salary, $4,880.00 per annum — Plus $104.00, High Cost of Living

Clerk of Board — Claude L. Girouard

Two-Year Term, Elected by Board of Public Works

Salary, $3,900.00 per annum — Plus $104.00, High Cost of Living

Clerk-Typist — Eileen Caron

Salary, $2,444.00 per annum — Plus $104.00, High Cost of Living

## LICENSING BOARD FOR PLUMBERS

Appointed by the Mayor, subject to the confirmation of the Board of Aldermen, for a Two-Year Term ending December 31, 1953

Alexander E. Maynard, Engineer, ex-officio, Clerk

* Eugene J. Carrier, Chairman

Alcide Turcotte

## MEASURER OF STONE, BRICK, PAINT AND PLASTERING

Appointed by the Mayor, subject to the confirmation of the Board of Aldermen, for a Two-Year Term ending December 31, 1953

Austin H. Hogan

## FENCE VIEWERS

Appointed by the Mayor, subject to confirmation by the Board of Aldermen, for a Two-Year Term, ending December 31, 1953

Frank O. Gilbert William G. Moran Joseph A. Guerrette

* Died December 3, 1952

## NASHUA PUBLIC LIBRARY

### (For the year 1952)

His Honor the Mayor and the President of the Board of Aldermen are Trustees ex-officio. One Trustee is elected annually for a seven year term by the Board of Aldermen and Trustees in joint convention.

Honorable Lester H. Burnham, Mayor ex-officio

Conrad H. Bellavance, President, Board of Aldermen

## TRUSTEES

| | |
|---|---|
| Hon. Edward J. Lampron | Term expires March 31, 1953 |
| John R. Spring | Term expires March 31, 1954 |
| Frederick H. Dobens | Term expires March 31, 1955 |
| Edith G. Carter | Term expires March 31, 1956 |
| Edward C. Smith | Term expires March 31, 1957 |
| Arthur G. Shattuck (Died Oct. 28, 1951) | Term expires March 31, 1958 |
| Walter S. Nesmith | Term expires March 31, 1959 |

## LIBRARY STAFF

### Elected by Trustees

| | | |
|---|---|---|
| Librarian | *Clara E. Smith | $3,180.00 |
| Librarian | **Forrest B. Spaulding | $5,000.00 |
| Assistant and Cataloguer | Christine B. Rockwood | $2,984.00 |
| Children's Librarian | Marion A. Manning | $2,684.00 |
| General Assistants: | Rachel A. Sanborn | $2,584.00 |
| | Elizabeth C. Spring | $2,584.00 |
| | Dorothy E. Harris | $2,584.00 |
| Assistant, Children's Room | M. Etta Lovejoy | $2,484.00 |
| Junior Gen'l. Assistant | Lucille Annis | $2,224.00 |
| Clerk-Stenographer | Marie Oban | $2,124.00 |
| Janitor | Oscar Ballou | $2,484.00 |

* Retired April 30, 1952

** Appointed from May 1, 1952

## TRUSTEES OF THE IRA F. HARRIS LEGACY

Hon. Lester H. Burnham, Mayor, ex-officio
Conrad H. Bellanvnce, President Board of Aldermen, ex-officio
Norman W. Crisp, M. D., President of the Board of Education, ex-officio
Elected by the Board of Aldermen for a Two-Year Term

| | |
|---|---|
| Walter L. Barker | Term expires December 31, 1952 |
| George E. Harris | Term expires December 31, 1953 |

---

## BOARD OF ASSESSORS

(For the year 1952)

One Member Elected at each Municipal Election for a Six-Year Term

* Clarence A. Woodbury, Chairman — 59 Arlington St.
Term Expires December 31, 1953
Salary, $2,880.00 per annum — Plus $104.00, High Cost of Living

** Victor C. DuVarney, Chairman — 41 Gilman St.
Term Expires December 31, 1955
Salary, $2,780.00 per annum — Plus $104.00, High Cost of Living

John P. Sullivan — 301 Main St.
Term Expires December 31, 1957
Salary, $2,780.00 per annum — Plus $104.00, High Cost of Living

### Clerks Elected by The Board

Louis A. Richard — 11 Fulton St.
Salary, $3,560.00 per annum — Plus $104.00, High Cost of Living

Gladys N. Clement — 7 Westfield St.
Salary, $2,492.00 per annum — Plus $104.00, High Cost of Living

---

## TRUSTEES OF EDGEWOOD CEMETERY

Elected by Trustees and Aldermen in Joint Convention for a Five-Year Term

Hon. Lester H. Burnham, is Trustee, ex-officio

| | |
|---|---|
| Walter L. Barker | Term expires May 31, 1,957 |
| Albert A. Davis | Term expires May 31, 1957 |
| James L. Bickford | Term expires May 31, 1956 |
| Walter F. Evans | Term expires May 31, 1956 |
| Rudolf Schmiedtgen | Term expires May 31, 1955 |
| Herbert C. Lintott | Term expires May 31, 1955 |
| Elwin A. March | Term expires May 31, 1954 |
| William R. Swart | Term expires May 31, 1954 |
| Sceva Speare | Term expires May 31, 1953 |
| Isaac B. Stevens | Term expires May 31, 1953 |

President, James L. Bickford, Chairman
Clerk, Rudolph Schmiedtgen
Alfred O. Poulin, Treasurer, ex-officio

* Died March 14, 1952
** Chairman January 1, 1952

## BOARD OF ADJUSTMENT UNDER ZONING ORDINANCE

Appointed by the Mayor, subject to confirmation
by the Board of Aldermen, for a Three-Year Term

| | |
|---|---|
| Cleon F. Gardner | Term expires December 31, 1954 |
| Lester P. Fulling | Term expires December 31, 1953 |
| Donat W. Roy | Term expires December 31, 1953 |
| Steven Vandalosk (Chairman) | Term expires December 31, 1952 |
| Howard R. Flanders | Term expires December 31, 1952 |

---

## PARK-RECREATION COMMISSION

Appointed by the Mayor, subject to confirmation
by the Board of Aldermen, for a Two-Year Term

| | |
|---|---|
| Leo O. Sirois | Term expires March 31, 1954 |
| Oliver J. Dambroise | Term expires March 31, 1954 |
| Marjorie DeLong | Term expires March 31, 1954 |
| John H. McLaughlin | Term expires March 31, 1954 |
| John W. Latvis | Term expires March 31, 1954 |

---

### Superintendent of Parks and Commons

Elected by the Park Commission
William R. Kirkpatrick (Retired Jan. 31, 1952)
$4,180.00 per annum
Raymond Lee
$4,004.00 per annum

---

## AVIATION COMMISSION

Appointed by the Mayor, subject to confirmation
by the Board of Aldermen, for a Six-Year Term

| | |
|---|---|
| Edgar R. Caron | Term expires December 31, 1957 |
| E. Donald Asselin | Term expires December 31, 1956 |
| Raymond A. Labombarde (Chairman) | Term expires December 31, 1955 |
| Laval D. Tremblay | Term expires December 31, 1954 |
| Adolph Kissell | Term expires December 31, 1953 |
| Herbert E. Clark | Term expires December 31, 1952 |

---

## TRUSTEES OF THE HUNT LEGACY

Hon. Lester H. Burnham, Mayor, ex-officio
Conrad H. Bellavance, President Board of Aldermen, ex-officio
Norman W. Crisp, M. D., President of Board of Education, ex-officio
Elected by the Board of Aldermen for a Two-Year Term

| | |
|---|---|
| Myra C. Spalding | Term expires December 31, 1953 |
| Philip P. Stevens | Term expires December 31, 1954 |

## CIVILIAN DEFENSE FOR CITY OF NASHUA

Appointed by the Mayor, subject to confirmation by the Board of Aldermen

| | |
|---|---|
| Clarence E. Whitney, Chairman | Term expires December 31, 1953 |
| James L. Sullivan, Vice Chairman | Term expires December 31, 1953 |
| James G. Kantargis (Radio Officer) | Term expires December 31, 1953 |

---

## BOARD OF HEALTH

Elected by the Board of Aldermen for a Two-Year Term ending December 31, 1953

Ernest J. Fraser, M. D., Chairman
Salary, $1,000.00 per annum

Walter G. Wrobleski, M. D. John B. Dionne
Salary, $150.00 per annum

### Elected by The Board

| | |
|---|---|
| School Physician | William D. Thibodeau, M. D.<br>Salary, $1,200.00 per annum |
| Secretary | Marie Anne Charest<br>Salary, $2,444.00 per annum |
| Public Health Nurse | Lillian B. Morin, R.N.<br>Salary, $2,884.00 per annum |
| School Nurses | Alice B. Charest, R.N.<br>Joyce E. Bickford, R.N.<br>Salary, $2,696.00 per annum |
| Health Officer | Charles H. Brodeur<br>Salary, $4,364.00 per annum |
| Farm Inspector | Regis Theriault<br>Salary, $3,084.00 per annum |
| Milk Analyst | Edward R. Benoit<br>Salary, $3,084.00 per annum |
| Garbage Collectors | Simon Roussell<br>William Jubert<br>Salary, $2,984.00 per annum |

## TRUSTEES OF WOODLAWN CEMETERY

Elected by Trustees and Aldermen in Joint Convention
for a Five-Year Term
Hon. Lester H. Burnham, Mayor, is trustee ex-officio

| | |
|---|---|
| Ernest W. Gray | Term expires May 31, 1957 |
| Arthur B. Wright | Term expires May 31, 1957 |
| Robert N. French | Term expires May 31, 1956 |
| Charles H. Farwell | Term expires May 31, 1956 |
| Richard F. Taggart | Term expires May 31, 1955 |
| George E. Harris | Term expires May 31, 1955 |
| Stephen W. Bastow | Term expires May 31, 1954 |
| Harry S. Rollins | Term expires May 31, 1954 |
| Carroll B. White | Term expires May 31, 1953 |
| Everett F. Goodhue | Term expires May 31, 1953 |

President, Stephen W. Bastow, Chairman
Clerk, Robert N. French
Treasurer, ex-officio, Alfred O. Poulin

---

## TRUSTEES OF SUBURBAN CEMETERIES

Elected by Trustees and Aldermen in Joint Convention
for a Five-Year Term
Hon. Lester H. Burnham, Mayor, is Trustee ex-officio

| | |
|---|---|
| Roland B. Burnham | Term expires May 31, 1957 |
| Davis P. Thurber | Term expires May 31, 1956 |
| Pearley E. Fletcher | Term expires May 31, 1955 |
| Frederick W. Cox | Term expires May 31, 1954 |
| Fred P. Trow | Term expires May 31, 1953 |

Chairman, Fred P. Trow
Secretary, Roland B. Burnham
Treasurer, ex-officio, Alfred O. Poulin

---

## FIRE COMMISSION

One Member Elected at Municipal Election for a
Six-Year Term

| | |
|---|---|
| Everett A. Whitney, Clerk | Term expires December 31, 1955 |
| Robert F. Girouard, Purchasing Agent | Term expires December 31, 1953 |
| Robert J. Soucy | Term expires December 31, 1957 |

Salaries, $100.00 per annum; Clerk, $125.00 per annum

## BOARD OF EDUCATION

Four Members Elected at the General Municipal Election
for a Six-Year Term

Maurice L. Bouchard
Bolic A. Degasis
John T. Dimtsios
Frank Flagg

Terms expire December 31, 1957

Norman W. Crisp
Oscar N. Grandmaison
Thomas J. Grigas
John D. Wilcox

Terms expire December 31, 1955

Emile J. Belanger
Charles H. Canfield
John D. McLaughlin (In Service)
* Sarah M. Mercer
** William G. Caron

Terms expire December 31, 1953

### Elected by The Board

Norman W. Crisp, M.D., President

Sarah M. Mercer, Clerk

Clerk receives $200.00 per annum

---

## NASHUA HOSPITAL ASSOCIATION

### Officers

| | |
|---|---|
| George F. Thurber | President |
| Robert B. Hamblett | Vice-President |
| Walter Whipple | Treasurer |
| Fred D. Cross | Secretary |

### Executive Committee

Elwin A. March, Chairman

Charles F. Nutter, M.D.
Robert C. Erb
Daniel J. Sullivan, M.D.
John B. Stevens
Philip McQuesten, M.D.
George F. Thurber

### Trustees from Board of Aldermen

Appointed by the Mayor, subject to confirmation
by the Board of Aldermen for a Two-Year Term, ending December 31, 1953
Conrad H. Bellavance
President of the Board of Aldermen
Aldermen Arthur Poliquin and James B. Burns

* Died September 24, 1952
** Elected October 28, 1952

## POLICE COMMISSION

Appointed by Governor and Council for a Three-Year Term

| | |
|---|---|
| Walter L. Barker, Personnel Director | Term expires September 1, 1954 |
| Raoul T. April, Clerk-Purchasing Agent | Term expires September 1, 1953 |
| Eugene F. McQuesten, Chairman | Term expires September 1, 1952 |

Clerk receives $150.00 per annum
Other Members, $100.00 per annum

---

## MUNICIPAL COURT OF NASHUA

Justice — Honorable Antoine A. Guertin
Appointed by Governor and Council
Salary, $2,800.00 per annum

Associate Justice — Honorable Bolic A. Degasis
Appointed by Governor and Council
Salary, $1,500.00 per annum

Clerk — Russell J. Widener
Appointed by Justice
Salary, $1,200.00 per annum

Probation Officer — Russell J. Widener
Appointed by Justice
Salary, $1,200.00 per annum

---

## NASHUA HOUSING AUTHORITY

Established by a Resolution October 14, 1947

Appointed by His Honor the Mayor for a term of Five Years

| | |
|---|---|
| Joseph M. Sullivan | Term expires October 14, 1957 |
| Ernest R. Levesque | Term expires October 14, 1956 |
| William Spratt, Vice Chairman | Term expires October 14, 1955 |
| Henry N. Bechard, Chairman | Term expires October 14, 1954 |
| Auguste U. Burque, Treasurer | Term expires October 14, 1953 |

---

## CITY WIDE PLANNING BOARD

Established by an Ordinance May 13, 1952

Appointed by His Honor the Mayor for terms of Five Years
starting April 1, 1953

| | |
|---|---|
| Abraham B. Slawsby | Term expires March 31, 1958 |
| Myra C. Spalding | Term expires March 31, 1957 |
| Albert J. Lipnick | Term expires March 31, 1956 |
| William J. Barrett | Term expires March 31, 1955 |
| Elie J. Labombarde | Term expires March 31, 1954 |
| John G. Skafidas | Term expires March 31, 1953 |
| Alexander E. Maynard | Term expires March 31, 1953 |

## SURVEYORS OF WOOD and LUMBER

Appointed by the Mayor, subject to confirmation
by the Board of Aldermen for a Two-Year Term
Terms expire August 31, 1953

| | |
|---|---|
| Gerald R. Hyde | Self-employed |
| Louis D. Record, Jr. | Lawrence Warehouse |
| Richard A. Huber | Tolles-Bickford Co. |
| Llewellyn F. Philbrook | Tolles-Bickford Co. |
| James H. Finley | Tolles-Bickford Co. |

---

## WEIGHERS

Appointed by the Mayor, subject to confirmation
by the Board of Aldermen for a Two-Year Term
Terms expire August 31, 1953

| | |
|---|---|
| Roland Dionne | Balcom Nashua Ice Co. |
| William Abbott, Jr. | Balcom Nashua Ice Co. |
| Everett W. Howe | Howe Trans., Inc. |
| William L. Hodge | Howe Trans., Inc. |
| Kenneth F. McLaughlin | John W. McLaughlin Co. |
| John H. McLaughlin | John W. McLaughlin Co. |
| Roger Blais | John W. McLaughlin Co. |
| Mildred A. Cote | Nashua Coal & Oil Co. |
| Emile J. Lasalle | Nashua Coal & Oil Co. |
| Richard T. Taggart | Nashua Coal & Oil Co. |
| Robert A. Bullard | Nashua Coal & Oil Co. |
| William M. Lambert | Nashua Textiles Co. |
| Alfred D. Gorman | Nashua Textiles Co. |
| Adrien A. Gendron | Textron Inc. |
| Gordon J. Maynard | Textron Inc. |
| Herbert M. Weymouth | Textron Inc. |

Terms expire December 31, 1953

| | |
|---|---|
| George L. Patterson | N. Kamenske & Co. |
| Morris J. Mellen | N. Kamenske & Co. |
| Max I. Silber | N. Kamenske & Co. |

---

## CHECKLIST INSPECTORS

Elected at the Biennial Election November 7, 1950 for a
Two-Year Term, expiring December 31, 1952

| | | |
|---|---|---|
| Ward One | John A. Schier, | 11 Hill St. |
| Ward Two | Charles S. Johnson, | 11 Shattuck St. |
| Ward Three | Alfred L. Theriault, | 127 East Hollis St. |
| Ward Four | Frank E. O'Brien, | 12 Hartshorn Ave. |
| Ward Five | Arthur Bilodeau, | 168¾ W. Pearl St. |
| Ward Six | * Eli Dubois, | 57½ Kinsley St. |
| Ward Seven | Lucien Douville, | 15 Benson Avenue |
| Ward Eight | William C. Pombrio, | 26 Lovell St. |
| Ward Nine | Ernest J. Marquis, | 57 Pine St. |

* Died January 30, 1952

William Boisvert elected for the unexpired term of Eli Dubois, by the Board of Aldermen.

## MODERATORS

Elected at the Biennial Election November 7, 1950
for a Two-Year Term, expiring December 31, 1952

| | | |
|---|---|---|
| Ward One | Eugene E. Hodge, | 5 Dinsmore St. |
| Ward Two | James H. Larrabee, | 32 Summer St. |
| Ward Three | Robert J. Dube, | 7 Van Buren St. |
| Ward Four | George F. Stevens, | 10½ Olive St. |
| Ward Five | Alfred Arel, | 26 Ash St. |
| Ward Six | Ernest Marcoux, | 21 Mulberry St. |
| Ward Seven | Arthur M. Ryan, | 100 Allds St. |
| Ward Eight | Arthur Morrissette, | 20 Fulton St. |
| Ward Nine | Arthur Poliquin, | 76 Ledge St. |

---

## WARD CLERKS

Elected at the Biennial Election November 7, 1950 for a
Two-Year Term, expiring December 31, 1952

| | | |
|---|---|---|
| Ward One | Arthur J. Pierce, | 13 Manchester St. |
| Ward Two | Wilfred G. Thibault, | 17 Orange St. |
| Ward Three | Harve J. Dube, | 148 Canal St. |
| Ward Four | James G. Morse, | 28 Spring St. |
| Ward Five | Emile L. Guerette, | 3 Harrison St. |
| Ward Six | Roland S. Lebel, | 68 Chestnut St. |
| Ward Seven | Irene Aubut (Mrs.), | 79 Allds St. |
| Ward Eight | Arthur Grandmaison, | 7 Balcom St. |
| Ward Nine | John Marquis, | 11 Wilder St. |

---

## WARD SELECTMEN

Elected at the Biennial Election November 7, 1950
for a Two-Year Term, expiring December 31, 1952

| | | |
|---|---|---|
| Ward One | Leon F. Barker, | 14 Hill St. |
| | Ernest C. Myers, | 23½ Manchester St. |
| | Harry S. Rollins, | 5 Hopkins St. |
| Ward Two | Harold W. Holt, | 51 Summer St. |
| | George A. Sirois, | 43 Granite St. |
| | Conrad E. Thibault, | 17 Orange St. |
| Ward Three | Gerard J. Boisclair, | 95 Chandler St. |
| | Gerard R. Charest, | 98 Chandler St. |
| | Odiose Ouellette, | 7 Chandler St. |
| Ward Four | James R. Griffin, | 68 E. Pearl St. |
| | Willard Paine, | 44 Temple St. |
| | Walter C. Smith, | 45 E. Pearl St. |
| Ward Five | Ludger Dumont, | 3 Beech St. |
| | George Paradis, | 45 Vine St. |
| | Roland F. Tessier, | 4 Myrtle St. |
| Ward Six | Raymond E. Marcoux, | 21A Mulberry St. |
| | Maurice F. O'Brien, | 37 Lake St. |
| | Joseph H. Ouellet, | 93½ Ash St. |
| Ward Seven | Paul H. Duquette, | 32 Spalding St. |
| | Leo G. Lavoie, | 9 Major Drive |
| | Ernest A. Ledoux, | 31 Gillis St. |
| Ward Eight | John M. Boggis, | 30 Blossom St. |
| | Wilfrid Grandmaison, | 5 Euclid Ave. |
| | Onias Joyal, | 74½ Blossom St. |
| Ward Nine | E. Bouchard, | 18 Stevens St. |
| | O. Caron, | 4 Pershing St |
| | A. Francoeur, | 43 Pine St. |

## MAYORS OF NASHUA

| | | |
|---|---|---|
| 1. | Josephus Baldwin | 1853—1854 |
| 2. | Freeman S. Rogers | 1855—1856 |
| 3. | Thomas W. Gillis | 1857 |
| 4. | Albin Beard | 1858—1859 |
| 5. | Aaron W. Sawyer | 1860 |
| 6. | George Bowers | 1861 & 1868 |
| 7. | Hiram T. Morrill | 1862—1863 |
| 8. | Edward Spalding | 1864 |
| 9. | Virgil C. Gilman | 1865 |
| 10. | Gilman Scripture | 1866—1867 |
| 11. | Jotham D. Otterson | 1869—1870 |
| 12. | Dana Sargent | 1871 |
| 13. | Seth D. Chandler | 1872 |
| 14. | Frank A. McKean | 1873—1874 |
| 15. | George H. Whitney | 1875 |
| 16. | Charles Williams | 1876—1877 |
| 17. | William H. Cook | 1878 |
| 18. | Benjamin Holman | 1879—1880 |
| 19. | Benjamin Fletcher, Jr. | 1881—1882 |
| 20. | Alfred M. Norton | 1883—1884 |
| 21. | John A. Spalding | 1885 |
| 22. | James H. Tolles | 1886—1888 |
| 23. | Charles H. Burke | 1889—1890 |
| 24. | William H. Beasom | 1891—1892 |
| 25. | William Hall | 1893 |
| 26. | Thomas Sands | 1894 |
| 27. | Joseph W. Howard | 1895—1896 |
| 28. | Jason E. Tolles | 1897—1900 |
| 29. | Milton A. Taylor | 1901—1902 |
| 30. | Jeremiah J. Doyle | 1903—1904 |
| 31. | Andros B. Jones | 1905—1906 |
| 32. | Albert Shedd | 1907—1910 |
| 33. | William H. Barry | 1911—1914 |
| 34. | James B. Crowley | 1915—1919 |
| 35. | Henri A. Burque | 1920—1923 |
| 36. | Eaton D. Sargent | 1924—1927 |
| 37. | William F. Sullivan | 1928—1933 |
| 38. | Alvin A. Lucier | 1934—1937 |
| 39. | Frank A. MacMaster | 1938—1939 |
| 40. | Eugene H. Lemay | 1939—1945 |
| 41. | Oswald S. Maynard | 1946—1949 |
| 42. | Hugh Gregg | 1950 |
| 43. | Claude E. Nichols | 1951 |
| 44. | Lester H. Burnham | 1952 |

# REGULAR MEETINGS

## Board of Aldermen

Second and fourth Tuesdays of each month at 8 P. M. at City Hall Building.

## Finance Committee

First and fifteenth days of each month at 7:30 P.M. at City Hall Building.

## Board of Education

Last Friday of each month at 7:45 P.M. at City Hall Building.

## Police Commission

Last day of each month at 8:00 P.M. at Police Station.

## Fire Commission

The twenty-fifth of each month at 7:30 P.M. at the Central Fire Station.

## Trustees of Public Library

Second Friday of each month, except July and August, at the Library.

## Trustees of Woodlawn Cemetery

Last Friday of each month.

## Trustees of Edgewood Cemetery

Last Monday of each month.

## Trustees of Suburban Cemeteries

On call of Chairman.

## Board of Health

First and third Tuesdays of each month at 4:30 P.M. at City Hall Building.

## Board of Public Works

First and fourteenth of each month at City Hall Building.

## Board of Assessors

Every Tuesday at 2:00 P.M.

# CITY CLERK'S DEPARTMENT

## Vital Statistics

| Year | Deaths | Marriages | Births |
|---|---|---|---|
| 1915 | 490 | 510 | 719 |
| 1916 | 411 | 391 | 900 |
| 1917 | 499 | 388 | 760 |
| 1918 | 666 | 380 | 818 |
| 1919 | 404 | 472 | 685 |
| 1920 | 466 | 585 | 786 |
| 1921 | 426 | 464 | 853 |
| 1922 | 434 | 393 | 814 |
| 1923 | 485 | 410 | 789 |
| 1924 | 418 | 435 | 870 |
| 1925 | 426 | 485 | 800 |
| 1926 | 408 | 462 | 812 |
| 1927 | 447 | 426 | 749 |
| 1928 | 418 | 498 | 757 |
| 1929 | 417 | 518 | 708 |
| 1930 | 410 | 485 | 699 |
| 1931 | 418 | 589 | 685 |
| 1932 | 350 | 546 | 677 |
| 1933 | 432 | 662 | 636 |
| 1934 | 442 | 713 | 648 |
| 1935 | 426 | 699 | 655 |
| 1936 | 444 | 650 | 625 |
| 1937 | 441 | 742 | 628 |
| 1938 | 409 | 602 | 659 |
| 1939 | 410 | 445 | 636 |
| 1940 | 345 | 479 | 661 |
| 1941 | 410 | 532 | 755 |
| 1942 | 399 | 586 | 874 |
| 1943 | 413 | 447 | 876 |
| 1944 | 411 | 441 | 793 |
| 1945 | 375 | 564 | 789 |
| 1946 | 414 | 951 | 1114 |
| 1947 | 458 | 879 | 1347 |
| 1948 | 464 | 795 | 1247 |
| 1949 | 423 | 694 | 1192 |
| 1950 | 470 | 665 | 1133 |
| 1951 | 448 | 692 | 1263 |
| 1952 | 457 | 680 | 1179 |

# REPORT

OF AN AUDIT AND EXAMINATION

OF THE ACCOUNTS

OF THE

# CITY OF NASHUA

FOR THE FISCAL YEAR ENDED

DECEMBER 31, 1952

made by

THE DIVISION OF MUNICIPAL ACCOUNTING

STATE TAX COMMISSION

April 8-30, 1953

## DIVISION OF MUNICIPAL ACCOUNTING

## STATE TAX COMMISSION

Concord, New Hanmpshire

May 14, 1953

**To the Mayor and Board of Aldermen,**

Nashua, New Hampshiree

Gentlemen:

Submitted herewith is the report of an examination and audit of the accounts of the City of Nashua for the fiscal year ended December 31, 1952, which was made by this Division in accordance with your request. Exhibits as hereafter listed are included as part of the report.

## SCOPE OF AUDIT

The accounts and records of all city officials charged with the custody, receipt and disbursement of city funds were examined and audited. An examination was made of a sufficient number of vouchers, payrolls and cancelled checks to satisfy the requirements of accepted standards of audit procedure. Receipts were checked by source insofar as possible. Book balances were verified by comparison with reconciled bank balances made from statements obtained from depository banks. Verification of uncollected taxes was made by mailing notices to delinquent taxpayers as indicated by the Collector's records.

### Change in Current Financial Condition:

The Surplus decreased by $57,834.10 during 1952, as indicated herewith:

| | |
|---|---|
| Surplus - December 31, 1951 | $76,010.35 |
| Surplus - December 31, 1952 | 18,176.25 |
| Decrease in Surplus | $57,834.10 |

An analysis of the Surplus Account, showing the factors which caused the change in this account, is contained in Exhibit B-2.

**Decrease in Long Term Indebtedness:**

The bonded indebtedness of the City decreased by $109,000.00 in 1952, as shown herewith:

| | Dec. 31, 1951 | Dec. 31, 1952 |
|---|---|---|
| Sewer, Health & Sanitation Loans | $280,000.00 | $243,000.00 |
| Public Improvement Loans | 264,000.00 | 212,000.00 |
| School Loans | 105,000.00 | 85,000.00 |
| | $649,000.00 | $540,000.00 |

A detailed statement of bonded indebtedness as of December 31, 1952, showing annual maturities of principal and annual interest requirements, is included in Exhibit W.

**Comparative Statements of Appropriations and Expenditures—Estimated and Actual Revenues:** (Exhibits D & E)

Comparative statements of appropriations and expenditures, estimated and actual revenues for the fiscal year ended December 31, 1952, are presented in Exhibits D and E. As indicated therein, a revenue deficit of $50,125.77, plus a net overdraft of appropriations of $11,358.88, less adjustment of $6,579.88 account transfer of 1947 Overlay to Surplus, resulted in a net budget deficit of $54,904.77.

## GENERAL COMMENTS

**Tax Collections:**

Tax collections (exclusive of State Head Taxes) of the current year's levy, as compared to taxes assessed, for the years of 1951 and 1952, were as follows:

| | Levy of 1951 | Percent | Levy of 1952 | Percent |
|---|---|---|---|---|
| Taxes Assessed — Current Year's Levy | $2,374,140.53 | | $2,492,193.83 | |
| Taxes Collected — Current Year's Levy | $2,230,389.04 | 93.9% | $2,347,297.76 | 94.2% |
| Taxes Abated & Deeded to City — Current Year's Levy | 4,455.18 | .2% | 14,010.56 | .6% |
| Uncollected Taxes — Current Year's Levy | 139,296.31 | 5.9% | 130,885.51 | 5.2% |
| | $2,374,140.53 | 100.0% | $2,492,193.83 | 100.0% |

**Revenue Deficit:**

The budgetary estimates of revenues for 1952 exceeded the actual revenues by $50,125.77, resulting in a revenue deficit of this amount as shown herewith:

| | |
|---|---|
| Estimated Revenues | $387,664.00 |
| Actual Revenues | 337,538.23 |
| Revenue Deficit | $ 50,125.77 |

Included in the estimated revenue there was an item designated as "Unclassified - $21,000.00." It was explained that this item did not actually represent anticipated income but rather represented anticipated unexpended balances of appropriations. It's inclusion as estimated revenue, therefore, accounted for $21,000.00 of the $50,125.77 revenue deficit. It was further explained that it had been customary to include a similar item in the budgets of previous years.

Inasmuch as this is definitely not a revenue item, it should not be included in future budgets.

**Conclusion:**

Although the volume of work in the office of the City Treasurer and Tax Collector has materially increased in recent years and several changes in personnel have occurred, it is our observation that this department continues to function in a very efficient manner.

The appreciation and thanks of this Division is hereby expressed to the officials of the City of Nashua and their office staffs for the assistance rendered during the course of the audit.

Yours very truly,

HAROLD G. FOWLER, Director
Division of Municipal Accounting
State Tax Commission

Herbert E. Hunt
C. David Sullivan
*Auditors*
Robert W. Flanders
Edgar O. Pesquera
*Accountants*

## DIVISION OF MUNICIPAL ACCOUNTING

## STATE TAX COMMISSION

Concord, New Hampshire

May 14, 1953

## CERTIFICATE OF AUDIT

This is to certify that we have examined and audited the accounts and records of the City of Nashua for the fiscal year ended December 31, 1952, and found them to be in good order. In our opinion the Exhibits included herewith reflect the true financial condition of the City on December 31, 1952, together with the results of operations for the fiscal year ended on that date.

Respectfully submitted,

HAROLD G. FOWLER, Director
Division of Municipal Accounting
State Tax Commission

Herbert E. Hunt
C. David Sullivan
*Auditors*
Robert W. Flanders
Edgar O. Pesquera
*Accountants*

# INDEX

## EXHIBITS:

### Balance Sheets:

A-1—Balance Sheet—Revenue Accounts
A-2—Balance Sheet—General Indebtedness
A-3—Balance Sheet—Trust and Investment Funds

### Analysis of Surplus Account:

B-1—Analysis of Surplus Account—Current
B-2—Analysis of Surplus Account—Prior Years

### Analysis of Overlay Account:

C—Summary of Overlay Accounts

### Comparative Statement of Appropriations and Expenditures:

D—Statement of Appropriations and Expenditures

### Comparative Statement of Estimated and Actual Revenues:

E—Statement of Estimated and Actual Revenues

### Treasurer's Accounts:

F-1—Classified Summary of Receipts and Expenditures
F-2—Summary of Receipts, Expenditures and Proof of Balance

### Tax Collector's Accounts:

G-1—Summary of Warrant—Levy of 1952
G-2—Summary of State Head Tax Warrant—Levy of 1952
G-3—Summary of Warrant—Levy of 1951
G-4—Summary of State Head Tax Warrant—Levy of 1951
G-5—Summary of Warrant—Levy of 1950
G-6—Summary of Warrant—Levy of 1949
G-7—Summary of Warrant—Levy of 1948
G-8—Summary of Warrant—Levy of 1947
G-9—Summary of Tax Sale Account

### Clerk's Accounts:

H—Summary of Motor Vehicle Permits, Dog Licenses Issued and Other Activities

**EXHIBITS: (Continued)**

**Departmental — Receipts, Expenditures and Appropriations:**

I—Police Department
J—Fire Department
K—Public Works Department
L—Board of Health
M—Park and Recreation Department
N—Public Library
O—Zoning Board
P—Board of Examination of Plumbers
Q—Airport Commission
R—Parking Meter Account
S—Municipal Court
T—Athletic Fund

**Cemeteries — Receipts, Expenditures and Appropriations:**

U-1—Woodlawn Cemetery
U-2—Edgewood Cemetery
U-3—Suburban Cemetery

**Surety Bonds:**

V—City Officials' Bonds

**Indebtedness:**

W—Statement of Outstanding Indebtedness, Showing Annual Maturities and Interest

## EXHIBIT A-1

CITY OF NASHUA
BALLANCE SHEET — REVENUE ACCOUNTS
FISCAL YEAR ENDED DECEMBER 31, 1952

ASSETS

**Cash on Hand & in Banks:**

| | | |
|---|---|---|
| City Treasurer | $ 58,458.36 | |
| City Clerk | 133.00 | |
| Police Department | 300.00 | |
| | | $ 58,891.36 |

| | | |
|---|---|---|
| Accounts Receivable — | | |
| Woodlawn Cemetery Overdraft | | 19.45 |
| **Uncollected Taxes:** | | |
| Levy of 1952 | $130,893.52 | |
| Levy of 1951 | 6,671.23 | |
| Levy of 1950 | 2,989.27 | |
| Levy of 1949 | 2,423.53 | |
| Levy of 1948 | 2,026.93 | |
| | | 145,004.48 |
| **State Head Taxes:** | | |
| Levy of 1951 | $ 1,080.00 | |
| Levy of 1952 | 22,430.00 | |
| | | 23,510.00 |
| Unredeemed Taxes—Tax Titles | | 12,661.46 |
| Tax Deeds | | 3,399.18 |
| Total Assets | | $243,485.93 |
| Grand Total | | $243,485.93 |

LIABILITIES

| | | |
|---|---|---|
| **Accounts Payable:** | | |
| State of New Hampshire— | | |
| 1952 Head Tax | | $ 60,349.50 |
| **Unexpended Balances:** | | |
| Parking Meters | $ 45,287.73 | |
| Honor Roll | 1,605.22 | |
| School Cafeteria | 5,924.68 | |
| Mechanic Arts | 3,602.11 | |
| School Music | 1,513.68 | |
| Edgewood Cemetery | 766.21 | |
| Suburban Cemetery | 165.43 | |
| Instruction on the Farm | 1,770.20 | |
| | | 60,635.26 |
| **Reserves:** | | |
| Tax Titles & Tax Deeds | $ 1,511.10 | |
| Yield Tax | 878.64 | |
| Board of Public Works Retirement | 2,000.65 | |
| | | 4,390.39 |

| | | |
|---|---|---|
| **Overlays:** | | |
| Levy of 1952 | $ 6,610.76 | |
| Levy of 1951 | 11,657.72 | |
| Levy of 1950 | 12,817.92 | |
| Levy of 1949 | 6,706.31 | |
| Levy of 1948 | 12,141.82 | |
| | | 49,934.53 |
| Temporary Loans | | 50,000.00 |
| Total Liabilities | | $225,309.68 |
| Surplus | | 18,176.25 |
| Grand Total | | $243,485.93 |

## EXHIBIT A-2

CITY OF NASHUA

BALANCE SHEET — GENERAL INDEBTEDNESS

FISCAL YEAR ENDED DECEMBER 31, 1952

ASSETS

| | | |
|---|---|---|
| Bonded Indebtedness | $540,000.00 | |
| Total Assets | | $540,000.00 |

LIABILITIES

| | | |
|---|---|---|
| **Bonds Outstanding:** | | |
| Sewer, Health & Sanitation Loans | $243,000.00 | |
| Public Improvement Loans | 212,000.00 | |
| School Loans | 85,000.00 | |
| Total Liabilities | | $540,000.00 |

## EXHIBIT A-3

CITY OF NASHUA

BALANCE SHEET — TRUST AND INVESTMENT FUNDS

FISCAL YEAR ENDED DECEMBER 31, 1952

ASSETS

| | | |
|---|---|---|
| **Cash on Hand & in Banks:** | | |
| Nashua Trust Company | $ 23,862.73 | |
| Second National Bank | 4,156.62 | |
| Indian Head National Bank | 1,313.69 | |
| Nashua Co-operative Bank — Savings Share Accounts | 11,000.00 | |
| City of Nashua (General Fund) | 2,000.65 | |
| | | $ 42,333.69 |
| Securities on Hand | | 566,671.41 |
| Total Assets | | $609,005.10 |

## LIABILITIES

**Library Funds:**

| | | |
|---|---|---|
| Hunt Fund | $ 10,300.00 | |
| Hussey Fund | 16,500.00 | |
| Ira F. Harris Fund | 16,500.00 | |
| Almira Jacquith Fund | 500.00 | |
| Library Annex Fund | 12,202.02 | |
| | | $ 56,002.02 |

**Lecture Funds:**

| | | |
|---|---|---|
| Moses Hunt Fund | $ 12,158.47 | |
| Ira F. Harris Fund | 23,529.02 | |
| | | 35,687.49 |

**Cemetery Funds:**

| | | |
|---|---|---|
| Edgewood Cemetery—Perpetual Care | $140,741.44 | |
| Woodlawn Cemetery—Perpetual Care | 207,370.50 | |
| Suburban Cemetery—Perpetual Care | 10,531.64 | |
| | | 358,643.58 |

**Cemetery Funds:**

| | | |
|---|---|---|
| Edgewood Cemetery — Walks & Drives | $ 10,155.22 | |
| M. P. Harris Fund | 1,000.00 | |
| F. B. McQuesten Fund | 1,000.00 | |
| A. J. Dunlap Fund | 171.60 | |
| Nelson S. Whitman Fund | 64,127.61 | |
| | | $ 76,454.43 |

**Nashua Cemetery Association:**

| | | |
|---|---|---|
| S. P. Cothrin Fund | $ 974.36 | |
| S. B. Cothrin Fund | 743.97 | |
| Laura Hill Fund | 312.26 | |
| Mrs. E. J. Hubbard Fund | 137.18 | |
| | | 2,167.77 |

**School Prize Funds:**

| | | |
|---|---|---|
| Noyes Medal Prize Fund | $ 1,007.51 | |
| Willis T. Dodge Fund | 2,015.00 | |
| | | 3,022.51 |

**Miscellaneous Funds:**

| | | |
|---|---|---|
| Park Recreation (City Farm Fund) .. | $ 11,586.41 | |
| Weavers Union Hospital Fund ..... | 605.54 | |
| Jeannie N. Wallace Fund ..... | 626.51 | |
| Charlotte O. Harris Fund ..... | 210.96 | |
| Board of Public Works Retirement Fund ..... | 63,997.88 | |
| | | 77,027.30 |
| Total Liabilities ..... | | $609,005.10 |

## EXHIBIT B-1

### CITY OF NASHUA

### ANALYSIS OF SURPLUS ACCOUNT — CURRENT

### FISCAL YEAR ENDED DECEMBER 31, 1952

| | | |
|---|---|---|
| Estimated Revenue ..... | $387,664.00 | |
| Net Current Revenue (Exhibit E) ..... | 337,538.23 | |
| Revenue Deficit ..... | | $ 50,125.77 |
| Overdrafts of Appropriations ..... | $ 36,068.55 | |
| Unexpended Balances of Appropriations | 24,709.67 | |
| Net Overdraft of Appropriations ..... | | 11,358.88 |
| | | $ 61,484.65 |
| **Deduct:** | | |
| Transfer of 1947 Overlay ..... | 6,579.88 | |
| Net Budget Deficit ..... | | $ 54,904.77 |

## EXHIBIT B-2

### CITY OF NASHUA

### ANALYSIS OF SURPLUS ACCOUNT — PRIOR YEARS

### FISCAL YEAR ENDED DECEMBER 31, 1952

| | | |
|---|---|---|
| Balance—January 1, 1952 | | $ 76,010.35 |
| **Addition During Year:** | | |
| Prior Years' Checks Cancelled | | 7.25 |
| | | $ 76,017.60 |
| **Deductions During Year:** | | |
| Refunds of Taxes & Costs | $ 1,131.73 | |
| Bail Refund | 1,000.00 | |
| State of New Hampshire — $3.00 Poll Taxes | 162.00 | |
| Transfer to General Government — City Planner Account | 600.00 | |
| Board of Public Works Receivable Written Off | 42.85 | |
| | | 2,936.58 |
| | | $73,081.02 |
| 1952 Budget Deficit (Exhibit B-1) | | 54,904.77 |
| Balance—December 31, 1952 | | $ 18,176.25 |

# EXHIBIT C

CITY OF NASHUA

ANALYSIS OF OVERLAY LEVIES OF 1947 - 1952

FISCAL YEAR ENDED DECEMBER 31, 1952

| CREDITS | 1952 | 1951 | 1950 | 1949 | 1948 | 1947 | Total |
|---|---|---|---|---|---|---|---|
| Balance — December 31, 1951 | $ | $13,105.34 | $13,748.53 | $ 7,737.83 | $12,470.77 | $ 8,738.04 | $55,800.51 |
| Add: 1952 Overlay | 20,617.55 | | | | | | 20,617.55 |
| Total Credits | $20,617.55 | $13,105.34 | $13,748.53 | $ 7,737.83 | $12,470.77 | $ 8,738.04 | $76,418.06 |
| DEBITS | | | | | | | |
| By Abatements | $13,992.46 | $ 1,348.22 | $ 914.44 | $ 1,017.17 | $ 316.15 | $ 2,146.72 | $19,735.16 |
| Refunds | 14.33 | 99.40 | 16.17 | 14.35 | 12.80 | 11.44 | 168.49 |
| Transferred to Surplus | | | | | | 6,579.88 | 6,579.88 |
| Total Debits | $14,006.79 | $ 1,447.62 | $ 930.61 | $ 1,031.52 | $ 328.95 | $ 8,738.04 | $26,483.53 |
| Balance — December 31, 1952 | 6,610.76 | 11,657.72 | 12,817.92 | 6,706.31 | 12,141.82 | | 49,934.53 |
| | $20,617.55 | $13,105.34 | $13,748.53 | $ 7,737.83 | $12,470.77 | $ 8,738.04 | $76,418.06 |

# EXHIBIT D

## CITY OF NASHUA
## COMPARATIVE STATEMENT OF APPROPRIATIONS AND EXPENDITURES
## FISCAL YEAR ENDED DECEMBER 31, 1952

| | Carried From 1951 | Appropriations | Receipts and Reimbursements | Transfers | Total Amount Available | Expenditures | Transfers | Total Charges | *Overdrafts Or Unexpended Balances | Carried To 1953 *Assets Liabilities |
|---|---|---|---|---|---|---|---|---|---|---|
| GENERAL GOVERNMENT: | | | | | | | | | | |
| Salary | $ | $ 58,650.00 | $ 87.10 | $ 587.40 | $ 59,324.50 | $ 58,726.52 | $ | $ 58,726.52 | $ 597.98 | $ |
| General | | 16,300.00 | 318.93 | 41.05 | 16,659.98 | 17,661.39 | | 17,661.39 | * 1,001.41 | |
| Ward & Election | | 13,165.00 | | | 13,165.00 | 14,620.27 | | 14,620.27 | * 1,455.27 | |
| City Hall Buildings | | 22,210.00 | 63.69 | | 22,273.69 | 22,601.27 | 41.05 | 22,642.32 | * 368.63 | |
| Pension Fund | | 90,337.49 | | | 90,337.49 | 109,029.86 | | 109,029.86 | * 18,692.37 | |
| Insurance | | 13,264.02 | | | 13,264.02 | 13,889.66 | | 13,889.66 | * 625.64 | |
| Assessors | | 18,587.00 | | | 18,587.00 | 18,604.67 | | 18,604.67 | * 17.67 | |
| City Planner | | | | $ 600.00 | 600.00 | | | | 600.00 | |
| PROTECTION OF PERSONS & PROPERTY: | | | | | | | | | | |
| Police Department | | 198,905.24 | 2.60 | 1,213.84 | 200,121.68 | 199,687.02 | | 199,687.02 | 434.66 | |
| Fire Department | | 267,787.55 | 200.00 | | 267,987.55 | 265,589.93 | | 265,589.93 | 2,397.62 | |
| Water Supply | | 45,556.26 | | | 45,556.26 | 45,675.37 | | 45,675.37 | * 119.11 | |
| Board of Examination of Plumbers | | 200.00 | | | 200.00 | 181.64 | | 181.64 | 18.36 | |
| Zoning Board of Adjustment | | 950.00 | 30.00 | | 980.00 | 389.04 | | 389.04 | 590.96 | |
| HEALTH & SANITATION: | | | | | | | | | | |
| Board of Health | | 35,104.25 | | | 35,104.25 | 34,895.86 | | 34,895.86 | 208.39 | |
| Hospitals | | 5,000.00 | | | 5,000.00 | 5,000.00 | | 5,000.00 | | |
| HIGHWAYS: | | | | | | | | | | |
| Board of Public Works | | 434,382.00 | 10,825.30 | | 445,207.30 | 457,185.94 | | 457,185.94 | * 11,978.64 | |
| Street Lighting | | 50,000.00 | | | 50,000.00 | 51,809.81 | | 51,809.81 | * 1,809.81 | |
| PUBLIC LIBRARY: | | 38,885.00 | 1,097.25 | | 39,982.25 | 39,518.59 | | 39,518.59 | 463.66 | |
| CHARITIES: | | | | | | | | | | |
| Public Welfare | | 45,700.00 | 2,755.44 | | 48,455.44 | 40,705.58 | | 40,705.58 | 7,749.86 | |
| Old Age Assistance | | 57,000.00 | | | 57,000.00 | 54,860.81 | | 54,860.81 | 2,139.19 | |

| | | | | | | | | | | |
|---|---|---|---|---|---|---|---|---|---|---|
| RECREATION: | | | | | | | | | | |
| Parks & Recreation Comm. | | 54,919.00 | 1,898.50 | | 56,817.50 | 54,677.64 | | 54,677.64 | 2,139.86 | |
| PUBLIC SERVICE ENTERPRISES: | | | | | | | | | | |
| Woodlawn Cemetery | 683.27 | 5,388.21 | 16,066.84 | | 22,138.32 | 22,157.77 | | 22,157.77 | | * 19.45 |
| Edgewood Cemetery | 670.75 | 7,995.69 | 10,545.92 | | 19,212.36 | 18,446.15 | | 18,446.15 | | 766.21 |
| Suburban Cemetery | 4.28 | 3,679.20 | 833.47 | | 4,516.95 | 4,351.52 | | 4,351.52 | | 165.43 |
| Airport Aviation | | 300.00 | | | 300.00 | 267.95 | | 267.95 | 32.05 | |
| INTEREST & MATURING DEBT: | | | | | | | | | | |
| INTEREST: | | | | | | | | | | |
| Temporary Loans | | 10,300.00 | | | 10,300.00 | 9,783.48 | | 9,783.48 | 516.52 | |
| On Bonds | | 13,015.00 | | | 13,015.00 | 13,015.00 | | 13,015.00 | | |
| Expense of Certification | | 400.00 | | | 400.00 | 400.00 | | 400.00 | | |
| Maturing Debt | | 109,000.00 | | | 109,000.00 | 109,000.00 | | 109,000.00 | | |
| Temporary Loans | | | 1,300,000.00 | | 1,300,000.00 | 1,250,000.00 | | 1,250,000.00 | | 50,000.00 |
| EDUCATION: | | | | | | | | | | |
| School Department | | 920,193.92 | 13.56 | 1,307.50 | 921,514.98 | 915,861.43 | | 915,861.43 | 5,653.55 | |
| PARKING METERS | 23,965.63 | | 44,081.28 | | 68,046.91 | 18,415.94 | 4,343.24 | 22,759.18 | | 45,287.73 |
| UNCLASSIFIED: | | | | | | | | | | |
| School Athletics — Physical, Health & Recreation | | 27,772.55 | | | 27,772.55 | 26,703.36 | | 26,703.36 | 1,069.19 | |
| Honor Roll | 1,705.22 | | | | 1,705.22 | 100.00 | | 100.00 | | 1,605.22 |
| Withholding Tax | | | 188,309.37 | | 188,309.37 | 188,309.37 | | 188,309.37 | | |
| Lands & Buildings | | 11,828.98 | | 249.40 | 12,078.38 | 11,393.16 | 587.40 | 11,980.56 | 97.82 | |
| School Cafeteria | 4,266.47 | | 68,329.87 | | 72,596.34 | 66,671.66 | | 66,671.66 | | 5,924.68 |
| Mechanic Arts | 3,818.73 | | 19,735.31 | | 23,554.04 | 19,951.93 | | 19,951.93 | | 3,602.11 |
| School Music | 171.23 | | 1,808.21 | | 1,979.44 | 465.76 | | 465.76 | | 1,513.68 |
| Frank Silva | 200.00 | | | | 200.00 | 200.00 | | 200.00 | | |
| On-the-Farm Instruction | 2,758.50 | | 12,582.45 | | 15,340.95 | 12,263.25 | 1,307.50 | 13,570.75 | | 1,770.20 |
| Public Works Retirement Fund | 3,311.40 | | 15,334.44 | | 18,645.84 | 16,645.19 | | 16,645.19 | | 2,000.65 |
| OTHER GOVERNMENTAL UNITS: | | | | | | | | | | |
| County Tax | | 272,170.06 | | | 272,170.06 | 272,170.06 | | 272,170.06 | | |
| School Per Capita Tax | | 6,874.00 | | | 6,874.00 | 6,874.00 | | 6,874.00 | | |
| | | | | | | | | | $ 36,068.55 | *$ 19.45 |
| | $ 41,555.48 | $2,855,820.42 | $1,694,919.53 | $ 3,999.19 | $4,596,294.62 | $4,488,757.85 | $ 6,279.19 | $4,495,037.04 | $ 24,709.67 | $ 112,635.91 |

S—Transferred from Surplus — $ 600.00
Transferred from Other — 3,399.19

$3,999.19

# EXHIBIT E

## CITY OF NASHUA
## STATEMENT OF ESTIMATED AND ACTUAL REVENUES
## FISCAL YEAR ENDED DECEMBER 31, 1952

| | Revenues | | | |
|---|---|---|---|---|
| | Estimated | Actual | Excess | Deficit |
| **City's Share of State Taxes:** | | | | |
| Interest & Dividend Tax | | $ 75,922.13 | | |
| Railroad Tax | | 10,523.73 | | |
| Savings Bank Tax | | 3,328.18 | | |
| Total Share of State Taxes | $ 93,000.00 | $ 89,774.04 | $ | $ 3,225.96 |
| **City Clerk's Activities:** | | | | |
| Automobile Permits | $105,000.00 | $ 97,738.82 | | |
| Dog Licenses | 2,800.00 | 2,972.00 | | |
| Other Activities | 8,000.00 | 6,811.96 | | |
| | $115,800.00 | $107,522.78 | | 8,277.22 |
| **Departmental Revenues:** | | | | |
| Municipal Court | $ 5,500.00 | | | |
| City Hall | 600.00 | | | |
| Police Department and Ambulance | 4,500.00 | | | |
| Fire Department | 400.00 | | | |
| Board of Examination of Plumbers | 75.00 | | | |
| Zoning Board of Adjustment | 150.00 | | | |
| Board of Health | 800.00 | | | |
| Board of Public Works | 19,380.00 | | | |
| Public Library | 3,000.00 | | | |
| Old Age Assistance | 4,000.00 | | | |
| Welfare Dept. (Relief) | 1,500.00 | | | |
| Park Recreation Comm. | 3,000.00 | | | |
| Aviation | 74.00 | | | |
| School Department | 68,050.00 | | | |
| Veterans' Housing Project | 26,000.00 | | | |
| Nashua Housing Authority | 3,700.00 | | | |
| Billboard at 80 Bridge St. | 35.00 | | | |
| Overlay—Levy of 1947 | 8,000.00 | | | |
| Taxes—Prior Years | 300.00 | | | |
| Tax Deeds (Sales) | 800.00 | | | |
| | $149,864.00 | $125,155.47 | | 24,708.53 |
| Interest & Costs on Taxes | $ 5,000.00 | $ 4,551.22 | | 448.78 |
| Sale of Land | 1,000.00 | 5,497.85 | 4,497.85 | |
| State Head Tax Commission | 2,000.00 | 1,134.00 | | 866.00 |
| Unclassified | 21,000.00 | | | 21,000.00 |
| Added Taxes | | 3,902.87 | 3,902.87 | |
| | $387,664.00 | $337,538.23 | $8,400.72 | $ 58,526.49 |

**Revenue Summary**

| | | |
|---|---|---|
| Estimated Revenues | $387,664.00 | |
| Actual Revenues | 337,538.23 | |
| Revenue Deficit | | $50,125.77 |

## EXHIBIT F-1

CITY OF NASHUA
CLASSIFIED SUMMARY OF RECEIPTS AND
EXPENDITURES — REVENUE CASH
FISCAL YEAR ENDED DECEMBER 31, 1952

RECEIPTS

**Local Taxes:**

**Current Year:**

| | | | |
|---|---|---|---|
| Property Taxes | $2,319,889.62 | | |
| Poll Taxes | 26,762.00 | | |
| Yield Taxes | 646.14 | | |
| Head Taxes | 80,165.00 | | |
| | | $2,427,462.76 | |

**Previous Years:**

| | | | |
|---|---|---|---|
| Property Taxes | $ 131,113.52 | | |
| Poll Taxes @ $2.00 | 4,216.00 | | |
| Poll Taxes @ $3.00 | 36.00 | | |
| Yield Taxes | 210.60 | | |
| Head Taxes | 11,825.00 | | |
| | | 147,401.12 | |
| Tax Sales Redeemed | | 2,633.22 | |
| Interest & Costs | | 4,553.58 | |
| Head Tax Penalties | | 1,350.00 | |
| | | | $2,583,400.68 |

**From State:**

| | | |
|---|---|---|
| Interest & Dividends Tax | $75,922.13 | |
| Savings Bank Tax | 3,328.18 | |
| Railroad Tax | 10,523.73 | |
| Road Toll Refunds | 4,551.90 | |
| Reimbursement a/c Old Age Assist. | 2,544.71 | |
| Public Welfare | 932.60 | |
| Area Vocational & Evening Schools | 5,906.25 | |
| School Lunch Program | 7,492.14 | |
| Head Tax Expense Reimbursement | 272.45 | |
| | | 111,474.09 |

**From Local Sources, Except Taxes:**

| | | |
|---|---|---|
| Dog Licenses | $ 2,972.00 | |
| Business Licenses, Permits & Filing Fees | 1,407.00 | |
| Recording Mortgages | 1,658.35 | |
| Recording Liens | 815.75 | |
| Certified Copies | 1,422.54 | |
| Marriage Licenses | 2,175.00 | |
| Other Receipts of City Clerk | 538.33 | |
| Fines & Forfeits—Municipal Court | 2,863.04 | |
| Income from Trust Funds | 12,853.91 | |
| Veterans' Housing | 22,474.24 | |
| Motor Vehicle Permit Fees | 97,738.82 | |
| | | 146,918.98 |

**Departmental Revenues:**

| | | |
|---|---|---|
| Airport Commission | $ 74.00 | |
| City Hall | 804.98 | |
| High School Athletic Association | 11,186.32 | |
| Board of Public Works | 36,512.24 | |
| School Department | 26,165.72 | |
| School Cafeteria | 60,837.73 | |
| Library | 1,709.81 | |
| Welfare Department | 1,822.84 | |
| Parks & Recreation | 3,238.00 | |
| Cemeteries | 15,686.82 | |
| Police Department | 1,091.51 | |
| Ambulance | 1,438.50 | |
| Fire Department | 416.24 | |
| Health Department | 666.80 | |
| School Music | 1,808.21 | |
| School of Mechanic Arts | 3,081.73 | |
| Zoning Board | 152.00 | |
| Board of Examination of Plumbers | 46.50 | |
| Nashua Housing Authority | 3,667.10 | |
| Insurance Account | 173.32 | |
| Sealer of Weights & Measures | 246.12 | |
| | | $ 170,826.49 |

**Parking Meter Revenue**

| | |
|---|---|
| | 44,081.28 |

| | | |
|---|---|---|
| **Unclassified:** | | |
| Temporary Loans | $1,300,000.00 | |
| Sale of City Property | 5,497.85 | |
| Sale of Tax Deeded Property | 1,976.00 | |
| Revenue of Prior Years | 282.29 | |
| Other Revenues | 235.24 | |
| Perpetual Care of Cemetery Lots — New Funds | 7,039.50 | |
| Board of Public Works' Retirement Fund | 15,334.44 | |
| Withholding Tax | 188,309.37 | |
| | | 1,518,674.69 |
| **Federal Funds:** | | |
| Area Vocational Schools, Etc. | | 37,029.62 |
| Total Revenue Per Cash Books | | $4,612,405.83 |
| Balance — December 31, 1951 | | 89,949.68 |
| Grand Total | | $4,702,355.51 |

EXPENDITURES

| | | |
|---|---|---|
| **General Government:** | | |
| Incidentals | $17,661.39 | |
| Salaries | 58,726.52 | |
| Wards & Elections | 14,620.27 | |
| Assessors' Department | 18,604.67 | |
| City Hall & Buildings | 22,601.27 | |
| | | $ 132,214.12 |
| **Protection of Persons & Property:** | | |
| Police Department | $199,687.02 | |
| Fire Department | 265,589.93 | |
| | | 465,276.95 |
| **Health & Sanitation:** | | |
| Board of Health | $ 34,895.86 | |
| St. Joseph's Hospital | 2,500.00 | |
| Nashua Hospital Association | 2,500.00 | |
| | | 39,895.86 |
| **Charities:** | | |
| Public Welfare | $ 35,458.33 | |
| Soldiers' Aid | 5,247.25 | |
| Old Age Assistance | 54,860.81 | |
| | | 95,566.39 |

| | | |
|---|---|---|
| **Highways:** | | |
| Board of Public Works | $457,185.94 | |
| Street Lights | 51,809.81 | |
| Zoning Board of Adjustment | 389.04 | |
| Board of Examination of Plumbers | 181.64 | |
| | | 509,566.43 |
| **Recreation:** | | |
| Parks & Recreation Commission | $ 54,677.64 | |
| Aviation Commission | 267.95 | |
| Insurance | 13,889.66 | |
| Water Supply | 45,675.37 | |
| | | 114,510.62 |
| **Education:** | | |
| School Department | | 915,861.43 |
| **Public Library** | | 39,518.59 |
| **Pension Fund** | | 109,029.86 |
| **Cemeteries:** | | |
| Woodlawn | $ 22,157.77 | |
| Edgewood | 18,446.15 | |
| Suburban | 4,351.52 | |
| | | $ 44,955.44 |
| **Perpetual Care Trust Funds:** | | |
| Woodlawn | $ 2,788.50 | |
| Edgewood | 3,894.50 | |
| Suburban | 356.00 | |
| | | 7,039.00 |
| **Interest & Maturing Debt:** | | |
| **Interest:** | | |
| On Temporary Loans $9,783.48 | | |
| On Bonds 13,015.00 | | |
| Expense of Certification 400.00 | | |
| | $ 23,198.48 | |
| Maturing Debt | 109,000.00 | |
| | | 132,198.48 |
| **Other Governmental Units:** | | |
| School Per Capita Tax | $ 6,874.00 | |
| Hillsborough County Tax | 272,170.06 | |
| | | 279,044.06 |

**Unclassified:**

| | | |
|---|---|---|
| High School Athletic Fund | $ 26,703.36 | |
| School Music Account | 465.76 | |
| School of Mechanical Arts | 19,951.93 | |
| Instruction on Farm | 12,263.25 | |
| School Cafeteria | 66,671.66 | |
| Honor Roll | 100.00 | |
| Parking Meters | 18,415.94 | |
| Veterans' Housing | 11,393.16 | |
| Frank Silver Account | 200.00 | |
| | | 156,165.06 |
| **Withholding Taxes** | | 188,309.37 |
| **Board of Public Works' Retirement** | | 16,645.19 |
| **Refunds—Overpayment of Taxes, Etc.** | | 2,575.88 |
| **State of New Hampshire:** | | |
| Special Poll Taxes @ $3.00 | $ 198.00 | |
| Head Taxes & Penalties | 140,074.83 | |
| | | $ 140,272.83 |
| **Taxes Bought by City** | | 4,046.58 |
| **Refunds — Motor Vehicle Permits, Etc.** | | 1,205.01 |
| **Temporary Loans** | | 1,250,000.00 |
| Total Expenditures | | $4,643,897.15 |
| Balance — December 31, 1952 | | 58,458.36 |
| Grand Total | | $4,702,355.51 |

## EXHIBIT F-2

### CITY OF NASHUA

### SUMMARY OF RECEIPTS, EXPENDITURES AND PROOF OF BALANCE

### FISCAL YEAR ENDED DECEMBER 31, 1952

| | | |
|---|---|---|
| Balance — December 31, 1951 | $ 89,949.68 | |
| Receipts During Year | 4,612,405.83 | |
| | $4,702,355.51 | |
| Expenditures During Year | 4,643,897.15 | |
| Balance — December 31, 1952 | | $ 58,458.36 |

PROOF OF BALANCE

| | | |
|---|---|---|
| Balance in Second National Bank — As Per Statement — Dec. 31, 1952 .. | $ 158,727.73 | |
| Less: Outstanding Checks ..... | 100,769.37 | |
| | $ 57,958.36 | |
| Petty Cash Fund ..... | 500.00 | |
| Reconciled Balance — Dec. 31, 1952 .. | | $ 58,458.36 |

## EXHIBIT G-1

CITY OF NASHUA
SUMMARY OF WARRANT — LEVY OF 1952
FISCAL YEAR ENDED DECEMBER 31, 1952

DEBITS

| | | |
|---|---|---|
| **Taxes Committed to Collector:** | | |
| Property Taxes ..... | $2,446,488.07 | |
| Poll Taxes ..... | 33,626.00 | |
| National Bank Stock Tax ..... | 8,659.90 | |
| | | $2,488,773.97 |
| **Added Taxes:** | | |
| Property Taxes ..... | $ 1,901.82 | |
| Poll Taxes ..... | 850.00 | |
| Yield Taxes ..... | 668.04 | |
| | | 3,419.86 |
| Total Debits ..... | | $2,492.193.83 |

CREDITS

| | | | |
|---|---|---|---|
| **Remittances to Treasurer:** | | | |
| A/c Property Taxes .. | $2,311,229.72 | | |
| A/c Yield Taxes ..... | 646.14 | | |
| A/c National Bank Stock Taxes ..... | 8,659.90 | | |
| | | $2,320,535.76 | |
| A/c Poll Taxes ..... | | 26,762.00 | |
| | | | $2,347,297.76 |
| **Abatements:** | | | |
| Property Taxes ..... | | $ 12,406.46 | |
| Poll Taxes ..... | | 1,586.00 | |
| | | | 13,992.46 |

**Uncollected Taxes — December 31, 1952**

**(Per Warrant):**

| | | |
|---|---|---|
| Property Taxes | $ 124,735.61 | |
| Poll Taxes | 6,128.00 | |
| Yield Taxes | 21.90 | |
| | $ 130,885.51 | |
| Add: Adjustment to General Ledger | 8.01 | |
| Uncollected Taxes Per General Ledger | $ 130,893.52 | |
| Less: Adjustment to Balance Account | 8.00 | |
| | | 130,885.52 |
| Total Credits | | $2,492,193.83 |

## EXHIBIT G-2

CITY OF NASHUA
SUMMARY OF STATE HEAD TAX WARRANT—
LEVY OF 1952
FISCAL YEAR ENDED DECEMBER 31, 1952

DEBITS

| | | |
|---|---|---|
| Taxes Committed to Collector | $104,720.00 | |
| Added Taxes | 2,310.00 | |
| Penalties Collected | 174.50 | |
| Total Debits | | $107,204.50 |

CREDITS

**Remittances to Treasurer:**

| | | | |
|---|---|---|---|
| A/c Head Taxes | $80,165.00 | | |
| A/c Penalties | 174.50 | | |
| | | $ 80,339.50 | |
| Abatements Allowed | | 4,435.00 | |
| Uncollected Taxes — Dec. 31, 1952 (Per Warrant) | | 22,430.00 | |
| Total Credits | | | $107,204.50 |

## EXHIBIT G-3

CITY OF NASHUA

SUMMARY OF WARRANT — LEVY OF 1951

FISCAL YEAR ENDED DECEMBER 31, 1952

DEBITS

| | | |
|---|---|---|
| **Uncollected Taxes —** | | |
| **December 31, 1951 (Per Warrant):** | | |
| Property Taxes | $133,400.04 | |
| Poll Taxes | 5,960.00 | |
| | $139,360.04 | |
| Less: Adjustment of Difference Between General Ledger & Warrant | 63.73 | |
| | | $139,296.31 |
| **Added Taxes:** | | |
| Property Taxes | $ 118.85 | |
| Yield Taxes | 210.60 | |
| Poll Taxes | 670.00 | |
| | | 999.45 |
| Total Debits | | $140,295.76 |

CREDITS

| | | |
|---|---|---|
| **Remittances to Treasurer:** | | |
| Property Taxes | $128,627.71 | |
| Poll Taxes | 3,444.00 | |
| Yield Taxes | 210.60 | |
| | | $132,282.31 |
| **Abatements:** | | |
| Property Taxes | $ 652.22 | |
| Poll Taxes | 696.00 | |
| | | 1,348.22 |

**Uncollected Taxes:**

| | | |
|---|---|---|
| Property Taxes | $ 4,209.53 | |
| Poll Taxes | 2,494.00 | |
| | $ 6,703.53 | |
| Less: Correction to Adjust Warrant to Agree with General Ledger | 32.30 | |
| Uncollected Taxes Per General Ledger | $ 6,671.23 | |
| Adjustment of General Ledger | 6.00 | |
| | | 6,665.23 |
| Total Credits | | $140,295.76 |

## EXHIBIT G-4

CITY OF NASHUA
SUMMARY OF STATE HEAD TAX WARRANT
LEVY OF 1951
FISCAL YEAR ENDED DECEMBER 31, 1952

DEBITS

| | | |
|---|---|---|
| Uncollected Head Taxes — December 31, 1951 (Per Warrant) | $19,980.00 | |
| Less: Adjustment of Difference Between Warrant & General Ledger | 15.00 | |
| | $19,965.00 | |
| Added Taxes | 2,500.00 | |
| Penalties Collected | 1,175.50 | |
| Total Debits | | $23,640.50 |

CREDITS

| | | | |
|---|---|---|---|
| **Remittances to Treasurer:** | | | |
| A/c Head Taxes | $11,825.00 | | |
| A/c Penalties | 1,175.50 | | |
| | | $13,000.50 | |
| Abatements | | 9,510.00 | |
| Transfers of Added Taxes | | 50.00 | |
| Uncollected Head Taxes — December 31, 1952 (Per Warrant) | | 1,080.00 | |
| Total Credits | | | $23,640.50 |

## EXHIBIT G-5
### CITY OF NASHUA
### SUMMARY OF WARRANT — LEVY OF 1950
### FISCAL YEAR ENDED DECEMBER 31, 1952

DEBITS

| | | |
|---|---|---|
| **Uncollected Taxes — December 31, 1951 (Per Warrant):** | | |
| Property Taxes | $3,356.02 | |
| Poll Taxes | 2,834.00 | |
| | $6,190.02 | |
| Less: Adjustment of Difference Between General Ledger & Warrant | 14.00 | |
| | | $6,176.02 |
| **Added Taxes:** | | |
| Property Taxes | $ 121.10 | |
| Poll Taxes | 14.00 | |
| | | 135.10 |
| Total Debits | | $6,311.12 |

CREDITS

| | | |
|---|---|---|
| **Remittances to Treasurer:** | | |
| Property Taxes | $2,163.67 | |
| Poll Taxes | 246.00 | |
| | | $2,409.67 |
| **Abatements:** | | |
| Property Taxes | $ 564.16 | |
| Poll Taxes | 340.00 | |
| | | 904.16 |
| **Uncollected Taxes (Per Warrant):** | | |
| Property Taxes | $ 749.29 | |
| Poll Taxes | 2,260.00 | |
| | $3,009.29 | |
| Less: Correction to Adjust Warrant to Agree with General Ledger | 20.02 | |
| Uncollected Taxes Per General Ledger | $2,989.27 | |
| Adjustment of General Ledger | 8.02 | |
| | | 2,997.29 |
| Total Credits | | $6,311.12 |

## EXHIBIT G-6

CITY OF NASHUA
SUMMARY OF WARRANT — LEVY OF 1949
FISCAL YEAR ENDED DECEMBER 31, 1952

DEBITS

| | | |
|---|---|---|
| **Uncollected Taxes —** | | |
| **December 31, 1951 (Per Warrant):** | | |
| Property Taxes | $ 640.88 | |
| Poll Taxes | 3,056.00 | |
| | $3,696.88 | |
| Less: Adjustment of Difference Between General Ledger & Warrant | 14.00 | |
| Total Debits | | $3,682.88 |

CREDITS

| | | |
|---|---|---|
| **Remittances to Treasurer:** | | |
| Property Taxes | $ 92.60 | |
| Poll Taxes | 180.00 | |
| | | $ 272.60 |
| **Abatements:** | | |
| Property Taxes | $ 406.75 | |
| Poll Taxes | 600.00 | |
| | | 1,006.75 |
| **Uncollected Taxes Per Warrant:** | | |
| Property Taxes | $ 141.53 | |
| Poll Taxes | 2,282.00 | |
| Uncollected Taxes Per General Ledger | $2,423.53 | |
| Adjustment of General Ledger | 20.00 | |
| | | 2,403.53 |
| Total Credits | | $3,682.88 |

## EXHIBIT G-7

### CITY OF NASHUA

### SUMMARY OF WARRANT — LEVY OF 1948

### FISCAL YEAR ENDED DECEMBER 31, 1952

DEBITS

| | | |
|---|---|---|
| **Uncollected Taxes — December 31, 1951 (Per Warrant):** | | |
| Property Taxes | $ 328.21 | |
| Poll Taxes | 2,486.00 | |
| | $2,814.21 | |
| Less: Adjustment of Difference Between General Ledger & Warrant | 165.79 | |
| | | $2,648.42 |
| Added Taxes — Poll Tax | | 2.00 |
| Total Debits | | $2,650.42 |

CREDITS

| | | |
|---|---|---|
| **Remittances to Treasurer:** | | |
| Property Taxes | $ 173.34 | |
| Poll Taxes | 132.00 | |
| | | $ 305.34 |
| **Abatements:** | | |
| Property Taxes | $ 132.15 | |
| Poll Taxes | 184.00 | |
| | | 316.15 |
| **Uncollected Taxes (Per Warrant):** | | |
| Property Taxes | $ 22.72 | |
| Poll Taxes | 2,188.00 | |
| | $2,210.72 | |
| Less: Correction to Adjust Warrant to Agree with General Ledger | 183.79 | |
| Uncollected Taxes Per General Ledger | $2,026.93 | |
| Adjustment of General Ledger | 2.00 | |
| | | 2,028.93 |
| Total Credits | | $2,650.42 |

## EXHIBIT G-8

CITY OF NASHUA
SUMMARY OF WARRANT — LEVY OF 1947
FISCAL YEAR ENDED DECEMBER 31, 1952

DEBITS

| | | |
|---|---|---|
| **Uncollected Taxes — December 31, 1951 (Per Warrant):** | | |
| Property Taxes | $ 35.64 | |
| Poll Taxes | 2,500.00 | |
| | $2,535.64 | |
| Less: Adjustment of Difference Between General Ledger & Warrant | 282.92 | |
| Total Debits | | $2,252.72 |

CREDITS

| | | |
|---|---|---|
| **Remittances to Treasurer:** | | |
| Poll Taxes | $ 106.00 | |
| Abatements | 2,146.72 | |
| Total Credits | | $2,252.72 |

## EXHIBIT G-9

CITY OF NASHUA
SUMMARY OF TAX SALE ACCOUNT
FISCAL YEAR ENDED DECEMBER 31, 1952

DEBITS

| | | |
|---|---|---|
| Unredeemed Taxes — Dec. 31, 1951 | $11,308.43 | |
| Tax Sale—Levy of 1951—June 30, 1952 | 4,046.58 | |
| Taxes Previously Charged Off | 60.90 | |
| Interest & Costs | 270.79 | |
| Total Debits | | $15,686.70 |

CREDITS

| | | |
|---|---|---|
| **Remittances to Treasurer:** | | |
| A/c Redemptions | $ 2,633.22 | |
| A/c Interest & Costs | 270.79 | |
| Deeded to City | 90.10 | |
| Abatements | 20.70 | |
| Charged Off Interest & Costs | 10.43 | |
| Unredeemed Taxes — Dec. 31, 1952 | 12,661.46 | |
| Total Credits | | $15,686.70 |

## EXHIBIT H

CITY OF NASHUA
SUMMARY OF CITY CLERK'S MOTOR VEHICLE PERMITS, DOG LICENSES ISSUED AND OTHER ACTIVITIES
FISCAL YEAR ENDED DECEMBER 31, 1952

DEBITS

| | | |
|---|---|---|
| **Motor Vehicle Permits Issued:** | | |
| 1951 Permits — | | |
| #241482 - 241550) | | |
| #242051 - 242200) | | |
| #244701 - 244800) | | |
| #246501 - 246507) | $ 1,077.20 | |
| 1952 Permits — | | |
| #156351 - 167611 | 96,661.62 | |
| | | $97,738.82 |
| **Dog Licenses Issued:** | | |
| 1951 Licenses | $ 33.00 | |
| 1952 Licenses | 2,939.00 | |
| | | 2,972.00 |
| **Business Licenses & Permits:** | | |
| Pool, Billiards & Bowling | $ 392.00 | |
| Show Licenses | 455.00 | |
| | | 847.00 |
| Marriage Licenses | $ 2,175.00 | |
| Recording Mortgages | 1,658.35 | |
| Declaration of Candidacy | 116.00 | |
| Liens Recorded | 815.75 | |
| Certifications Notarized Copies | 1,422.54 | |
| Taxi Licenses | 444.00 | |
| Miscellaneous | 538.33 | |
| | | 7,169.97 |
| Total Debits | | $108,727.79 |

CREDITS

| | | |
|---|---|---|
| **Remittances to Treasurer:** | | |
| Motor Vehicle Permits | $97,738.82 | |
| Dog Licenses | 2,972.00 | |
| Business Licenses & Permits | 847.00 | |
| Marriage Licenses | 2,175.00 | |
| Recording Mortgages | 1,658.35 | |
| Declaration of Candidacy | 116.00 | |
| Liens Recorded | 815.75 | |
| Certifications Notarized Copies | 1,422.54 | |
| Taxi Licenses | 444.00 | |
| Miscellaneous | 538.33 | |
| Total Credits | | $108,727.79 |

**EXHIBIT I**

CITY OF NASHUA
POLICE DEPARTMENT
SUMMARY OF RECEIPTS AND EXPENDITURES
FISCAL YEAR ENDED DECEMBER 31, 1952

CREDITS

| | | | |
|---|---|---|---|
| Budgetary Appropriation | | | $198,905.24 |
| **Receipts:** | | | |
| **Ambulance Fees:** | | | |
| Town of Hudson | $790.00 | | |
| Town of Hollis | 88.50 | | |
| Town of Merrimack | 228.00 | | |
| Other Rentals | 332.00 | | |
| | | $1,438.50 | |
| Beano Licenses | | 400.00 | |
| Junk Dealers' Licenses | | 120.00 | |
| Second Hand Dealers' Licenses | | 30.00 | |
| Bicycle Registrations | | 405.65 | |
| Newsboys' & Bootblacks' Badges | | 3.50 | |
| Pistol Permits | | 4.50 | |
| Sale of Signs | | 3.00 | |
| Insurance Adjustments | | 21.51 | |
| Road Toll Refunds | | 780.90 | |
| Sales of Photography | | 100.75 | |
| Other Refund | | 2.60 | |
| Total Receipts | | $3,310.91 | |
| Transferred to Treasurer—Revenues | | 3,308.31 | |
| | | | 2.60 |
| Total Amount Available | | | $198,907.84 |

DEBITS

**Expenditures:**

| | | |
|---|---|---|
| Salaries | $176,258.12 | |
| Telephone | 1,516.79 | |
| Police Box System | 3,720.25 | |
| Teletype | 644.58 | |
| Insurance — Cars & Equipment | 1,418.38 | |
| Office Supplies, Printing & Postage | 2,115.47 | |
| Operation & Station Supplies | 1,042.88 | |
| Operating Equipment | 686.27 | |
| Ammunition | 420.07 | |
| Printing — Bicycle & Junk Plates | 112.34 | |
| Gasoline | 3,469.00 | |
| Oil & Lubricants | 161.58 | |
| Tires & Tubes | 1,115.22 | |
| Auto Repairs, Parts & Supplies | 1,108.07 | |
| Garage Supplies & Tools | 107.13 | |
| Exchange of Vehicles | 1,822.00 | |
| Medical & Ambulance Supplies | 149.12 | |
| Hospital & Medical Expenses | 327.70 | |
| Radio Maintenance | 405.21 | |
| Prisoners' Meals & Medical Expenses | 404.15 | |
| Photo Supplies | 525.91 | |
| Miscellaneous | 942.94 | |
| Total Expenditures | | $198,473.18 |
| Unexpended Balance — Closed to Surplus | | 434.66 |
| To Balance Account | | $198,907.84 |

## EXHIBIT J

CITY OF NASHUA
FIRE DEPARTMENT
SUMMARY OF RECEIPTS AND EXPENDITURES
FISCAL YEAR ENDED DECEMBER 31, 1952

CREDITS

| | | | |
|---|---|---|---|
| Budgetary Appropriation | | | $267,787.55 |
| **Receipts:** | | | |
| **State of New Hampshire:** | | | |
| Road Toll Refund | $ 239.90 | | |
| Brush Fire Refund | 22.08 | | |
| | | $ 261.98 | |

| | | | |
|---|---|---|---|
| Recharging Extinguishers | | 127.35 | |
| Insurance Claim | | 200.00 | |
| Refund — Payroll Check | | 66.81 | |
| | | $ 656.14 | |
| Transferred to Treasurer — Revenues | | 456.14 | |
| | | | 200.00 |
| Total Amount Available | | | $267,987.55 |

DEBITS

| | | | |
|---|---|---|---|
| **Expenditures:** | | | |
| Payroll | | $242,265.82 | |
| Apparatus — Supplies | | 4,712.12 | |
| **Building:** | | | |
| Supplies | $2,205.92 | | |
| Repairs | 1,403.73 | | |
| | | 3,609.65 | |
| Gas & Electricity | | 1,482.55 | |
| Fire Alarm Radio | | 1,667.47 | |
| Auto Repairs | | 1,877.98 | |
| Gas & Oil | | 1,058.15 | |
| Tires & Tubes | | 388.03 | |
| Telephone | | 1,772.14 | |
| Insurance | | 974.30 | |
| Office Supplies | | 207.68 | |
| Fuel | | 4,171.99 | |
| Water | | 177.10 | |
| Laundry | | 593.65 | |
| Miscellaneous | | 631.30 | |
| Total Expenditures | | | $265,589.93 |
| Unexpended Balance—Closed to Surplus | | | 2,397.62 |
| To Balance Account | | | $267,987.55 |

## EXHIBIT K

CITY OF NASHUA
PUBLIC WORKS DEPARTMENT
SUMMARY OF RECEIPTS AND EXPENDITURES
FISCAL YEAR ENDED DECEMBER 31, 1952

CREDITS

| | |
|---|---|
| Budgetary Appropriation | $434,382.00 |

**Receipts:**

| | | | |
|---|---|---|---|
| New Sewer Connections | | $22,370.00 | |
| Repairs — Sewer Connections | | 145.00 | |
| Paving Blocks Sold | | 25.70 | |
| Supplies Sold | | 221.35 | |
| Job Work | | 1,124.89 | |
| Sale of Equipment | | 1,800.00 | |
| **State of New Hampshire:** | | | |
| Road Toll Refund | $ 3,314.70 | | |
| State Aid Funds | 10,759.42 | | |
| | | 14,074.12 | |
| Insurance Adjustment | | 60.00 | |
| Refund — Duplicate Payment | | 5.88 | |
| | | $39,826.94 | |
| Transferred to Treasurer — Revenues | | 29,001.64 | |
| | | | 10,825.30 |
| Total Amount Available | | | $445,207.30 |

DEBITS

| | | |
|---|---|---|
| Maintenance of Streets | | $ 91,339.69 |
| Maintenance of Sewers | | 29,738.51 |
| Street Cleaning — Summer | $22,167.59 | |
| — Winter | 64,892.70 | |
| | | 87,060.29 |
| Rubbish Removal | | 124,327.97 |
| Traffic Control | | 4,329.68 |
| Charges to Other Departments | | 12,286.66 |
| Equipment & Land Purchased | | 32,357.61 |
| New Street Construction | | 20,240.93 |
| New Sewer Construction | | 47,212.63 |
| Other New Construction | | 4,911.92 |
| Miscellaneous Services | | 3,380.05 |
| Total Expenditures | | $457,185.94 |
| Overdraft — Closed to Surplus | | 11,978.64 |
| To Balance Account | | $445,207.30 |

## EXHIBIT L

CITY OF NASHUA
BOARD OF HEALTH
SUMMARY OF RECEIPTS AND EXPENDITURES
FISCAL YEAR ENDED DECEMBER 31, 1952

### RECEIPTS

| | | |
|---|---|---|
| **Debits:** | | |
| Milk Licenses | $ 264.00 | |
| Garbage Licenses | 36.00 | |
| Meat Inspection Fees | 260.80 | |
| Miscellaneous Sales | 10.00 | |
| State of New Hampshire — Road Toll Refunds | 123.50 | |
| Insurance Adjustment Refund | 96.00 | |
| Total Receipts | | $ 790.30 |
| **Credits:** | | |
| Transferred to Treasurer—Revenues | | $ 790.30 |

### EXPENDITURES

| | | |
|---|---|---|
| **Credits:** | | |
| Budgetary Appropriation | | $35,104.25 |
| **Debits:** | | |
| Board Members | $1,300.00 | |
| School Physician | 1,200.00 | |
| Secretary | 2,444.00 | |
| Health Officer | 4,364.00 | |
| Farm Inspector | 3,084.00 | |
| Milk Inspector | 3,084.00 | |
| Public Health Nurse | 2,884.00 | |
| School Nurses | 5,392.00 | |
| Garbage Collectors — Including Substitutes | 6,218.00 | |
| Telephone | 290.30 | |
| Insurance — Automobile | 432.56 | |
| Office Supplies & Expenses | 149.48 | |
| Printing | 271.46 | |
| Garbage Plates | 22.85 | |
| Gasoline & Oil | 678.57 | |
| Tires & Tubes | 28.36 | |
| Automobile Repairs | 678.43 | |
| Laboratory Supplies & Equipment | 159.48 | |

| | | |
|---|---|---|
| Nurse Supplies | 220.52 | |
| Immunization Vaccine & Sera | 579.04 | |
| Prophylactic Supplies | 182.13 | |
| Dental Clinic Supplies | 90.91 | |
| Dental Clinics | 495.00 | |
| Pre-School & Immunization Clinics | 270.00 | |
| Pre-School & Immunization Clinic Supplies | 100.00 | |
| Clinic Chairs | 53.32 | |
| Dental Compressor | 77.90 | |
| Quarantine | 96.00 | |
| Inspectors' Expenses | 21.55 | |
| Typewriter Repairs | 28.00 | |
| Total Expenditures | | $34,895.86 |
| Unexpended Balance—Closed to Surplus | | 208.39 |
| To Balance Account | | $35,104.25 |

## EXHIBIT M

CITY OF NASHUA
PARK AND RECREATION DEPARTMENT
SUMMARY OF RECEIPTS AND EXPENDITURES
FISCAL YEAR ENDED DECEMBER 31, 1952
CREDITS

| | | | |
|---|---|---|---|
| Budgetary Appropriation | | | $54,919.00 |
| **Receipts:** | | | |
| Road Toll Refunds | | $ 92.90 | |
| Material Sales & Services | | 153.14 | |
| **Refunds:** | | | |
| Insurance | $ 20.00 | | |
| Other | 26.78 | | |
| | | 46.78 | |
| Trust Fund Income | | 1,890.42 | |
| **Holman Stadium:** | | | |
| Stadium Rental | $836.16 | | |
| Concessions | 311.50 | | |
| | | 1,147.66 | |
| | | $ 3,330.90 | |
| Transferred to Treasurer — Revenues | | 1,432.40 | |
| | | | 1,898.50 |
| Total Amount Available | | | $56,817.50 |

DEBITS

**Expenditures:**

| | | |
|---|---|---|
| Payroll | $35,540.81 | |
| Special | 1,671.15 | |
| Gas & Electricity | 1,393.14 | |
| Repairs | 996.07 | |
| Gasoline & Oil | 538.79 | |
| Insurance | 1,423.27 | |
| Water | 830.58 | |
| New Equipment | 6,496.89 | |
| Supplies | 5,071.52 | |
| Miscellaneous | 715.42 | |
| Total Expenditures | | $54,677.64 |
| Unexpended Balance—Closed to Surplus | | 2,139.86 |
| To Balance Account | | $56,817.50 |

## EXHIBIT N

CITY OF NASHUA
PUBLIC LIBRARY
SUMMARY OF RECEIPTS AND EXPENDITURES
FISCAL YEAR ENDED DECEMBER 31, 1952

CREDITS

| | | |
|---|---|---|
| Budgetary Appropriation | $38,885.00 | |
| Transfer from Surplus | 549.75 | |
| | | $39,434.75 |
| **Receipts:** | | |
| Income from Investments | $ 1,095.00 | |
| Fines | 1,707.56 | |
| Refunds | 2.25 | |
| Total Receipts | $ 2,804.81 | |
| Transferred to Treasurer — Revenues | 2,257.31 | |
| | | 547.50 |
| Total Amount Available | | $39,982.25 |

DEBITS

**Expenditures:**

| | | |
|---|---|---|
| Salaries | $28,126.23 | |
| Books & Periodicals | 7,098.59 | |
| Binding Expense | 388.86 | |
| Micro-Film Telegraphs | 198.75 | |
| Furniture & Fixtures | 383.66 | |
| Supplies | 379.99 | |
| Repairs | 448.90 | |
| Heat | 1,041.47 | |
| Electricity | 573.79 | |
| Water | 23.00 | |
| Telephone | 249.11 | |
| Miscellaneous | 382.24 | |
| Petty Cash Items | 224.00 | |
| Total Expenditures | | $39,518.59 |
| Unexpended Balance—Closed to Surplus | | 463.66 |
| To Balance Account | | $39,982.25 |

## EXHIBIT O

CITY OF NASHUA
ZONING BOARD OF ADJUSTMENT
SUMMARY OF RECEIPTS AND EXPENDITURES
FISCAL YEAR ENDED DECEMBER 31, 1952

CREDITS

| | | | |
|---|---|---|---|
| Budgetary Appropriation | | $950.00 | |
| **Receipts:** | | | |
| Non-Conforming Cases | $122.00 | | |
| Refund—Overpayment | 30.00 | | |
| | $152.00 | | |
| Transferred to Treasurer—Revenues | 122.00 | | |
| | | 30.00 | |
| Total Amount Available | | | $980.00 |

DEBITS

**Expenditures:**

| | | |
|---|---|---|
| Clerk | $105.00 | |
| Postage | 138.46 | |
| Office Supplies | 22.93 | |
| Printing — Zoning Maps | 61.75 | |
| Legal Advertising | 60.90 | |
| Total Expenditures | $389.04 | |
| Unexpended Balance — Closed to Surplus | 590.96 | |
| To Balance Account | | $980.00 |

## EXHIBIT P

CITY OF NASHUA
BOARD OF EXAMINATION OF PLUMBERS
SUMMARY OF RECEIPTS AND EXPENDITURES
FISCAL YEAR ENDED DECEMBER 31, 1952

RECEIPTS

| | | |
|---|---|---|
| **Credits:** | | |
| Licenses Issued | $ 46.50 | |
| Total Receipts | | $46.50 |
| **Debits:** | | |
| Transferred to Treasurer — Revenues | | $46.50 |

EXPENDITURES

| | | |
|---|---|---|
| **Credit:** | | |
| Budgetary Appropriation | | $200.00 |
| **Debits:** | | |
| Clerk | $ 75.00 | |
| Office & Plumbing Supplies | 73.14 | |
| Printing — Licenses & Ordinances | 33.50 | |
| Total Expenditures | $181.64 | |
| Unexpended Balance — Closed to Surplus | 18.36 | |
| To Balance Account | | $200.00 |

## EXHIBIT Q

CITY OF NASHUA
AIRPORT COMMISSION
SUMMARY OF RECEIPTS AND EXPENDITURES
FISCAL YEAR ENDED DECEMBER 31, 1952

RECEIPTS

| | | |
|---|---|---|
| **Credits:** | | |
| Rent | $ 74.00 | |
| Total Receipts | | $ 74.00 |
| **Debits:** | | |
| Transferred to Treasurer — Revenues | | $ 74.00 |

EXPENDITURES

| | | |
|---|---|---|
| **Credit:** | | |
| Budgetary Appropriation | | $300.00 |
| **Debits:** | | |
| Electricity | $160.80 | |
| Repairs | 107.15 | |
| Total Expenditures | $267.95 | |
| Unexpended Balance — Closed to Surplus | 32.05 | |
| To Balance Account | | $300.00 |

## EXHIBIT R

CITY OF NASHUA
PARKING METER ACCOUNT
SUMMARY OF RECEIPTS AND EXPENDITURES
FISCAL YEAR ENDED DECEMBER 31, 1952

CREDITS

| | | |
|---|---|---|
| Balance — December 31, 1951 | | $23,965.63 |
| **Receipts:** | | |
| Collections | $36,184.91 | |
| Fines | 2,758.00 | |
| Damages to Meters | 31.00 | |
| Sale — Walsh's Diner | 5,100.00 | |
| Refunds | 7.37 | |
| | | 44,081.28 |
| | | $68,046.91 |

DEBITS

| | | |
|---|---|---|
| **Expenditures:** | | |
| Purchase of Walsh Property | $17,537.49 | |
| Insurance on Walsh Property | 74.90 | |
| Expenses Re Sale of Walsh's Diner | 249.40 | |
| Meter Parts & Repairs | 1,102.15 | |
| Traffic Light Expense | 770.66 | |
| Cable Repairs | 109.20 | |
| Signs | 21.00 | |
| Other Miscellaneous | 14.38 | |
| Total Expenditures | $19,879.18 | |
| Fines Transferred to Revenue | 2,880.00 | |
| | | 22,759.18 |
| Unexpended Balance — Carried to 1953 | | $45,287.73 |

**EXHIBIT S**

CITY OF NASHUA

MUNICIPAL COURT

SUMMARY OF RECEIPTS AND EXPENDITURES

FISCAL YEAR ENDED DECEMBER 31, 1952

CREDITS

| | | |
|---|---|---|
| Cash on Hand — December 31, 1951 | | $ 626.78 |
| **Receipts:** | | |
| Motor Vehicle Fines & Costs | $8,198.00 | |
| Fines | 3,317.00 | |
| Costs | 71.40 | |
| Bail | 5.00 | |
| Civil | 44.00 | |
| Small Claims | 39.00 | |
| | | 11,674.40 |
| Total Credits | | $12,301.18 |

DEBITS

| | | |
|---|---|---|
| **Expenditures:** | | |
| Motor Vehicle Department | $4,343.30 | |
| Fish & Game Department | 90.00 | |
| City of Nashua | 3,135.96 | |
| Expenses | 3,056.84 | |
| Witness Fee | 780.20 | |
| Bureau of Labor | 45.00 | |
| Supreme Court | 50.00 | |
| | | $11,501.30 |

| | | |
|---|---|---|
| Cash on Hand — December 31, 1952 | $ 798.88 | |
| Cash in Second National Bank — December 31, 1952 | 1.00 | |
| | | 799.88 |
| Total Debits | | $12,301.18 |

## EXHIBIT T

CITY OF NASHUA
ATHLETIC FUND ACCOUNT
SUMMARY OF RECEIPTS AND EXPENDITURES
FISCAL YEAR ENDED DECEMBER 31, 1952

CREDITS

| | | |
|---|---|---|
| Budgetary Appropriations | | $27,772.55 |
| **Receipts:** | | |
| Basketball — Gate Receipts | $ 1,564.55 | |
| Season Tickets — Basketball | 63.70 | |
| N.H.I.A.A. Reimbursement | 83.50 | |
| **Track Guarantee:** | | |
| Exeter $20.00 | | |
| Andover 25.00 | | |
| Fitchburg 20.00 | | |
| | 65.00 | |
| Football — Gate Receipts | 7,782.20 | |
| Season Tickets — Football | 132.30 | |
| Program Sales | 1,495.07 | |
| | $11,186.32 | |
| Transferred to Treasurer — Revenue | 11,186.32 | |
| | | -0- |
| Total Amount Available | | $27,772.55 |

DEBITS

| | | |
|---|---|---|
| **Expenditures:** | | |
| Football | $21,012.90 | |
| Baseball | 1,812.85 | |
| Basketball | 3,048.96 | |
| Track | 562.95 | |
| Tennis & Golf | 265.70 | |
| | | $26,703.36 |
| Unexpended Balance Transferred to Surplus | | 1,069.19 |
| To Balance Account | | $27,772.55 |

## EXHIBIT U-1
## CITY OF NASHUA
## WOODLAWN CEMETERY
## SUMMARY OF RECEIPTS AND EXPENDITURES
## FISCAL YEAR ENDED DECEMBER 31, 1952

### CREDITS

| | | |
|---|---|---|
| Balance — December 31, 1951 | | $ 683.27 |
| Appropriation from City of Nashua | | 5,388.21 |
| **Receipts:** | | |
| Sale of Lots | $ 1,443.50 | |
| Income from Investments | 6,331.47 | |
| Sale of Flowers, Etc. | 3,002.67 | |
| Sale of Vaults | 1,330.00 | |
| Interments | 2,215.62 | |
| Grading | 182.00 | |
| Sundry | 415.95 | |
| Annual Care | 858.00 | |
| Insurance Refund | 5.63 | |
| Insurance Claim | 282.00 | |
| | | 16,066.84 |
| Total Credits | | $22,138.32 |

### DEBITS

| | | |
|---|---|---|
| **Expenditures:** | | |
| Wages | $17,852.66 | |
| Greenhouse Expense | 318.69 | |
| Telephone | 196.80 | |
| Water | 111.88 | |
| Heating Fuel | 478.99 | |
| Insurance | 188.22 | |
| Office Supplies & Expense | 124.78 | |
| Building Repairs & Supplies | 145.37 | |
| Auto Expense | 155.72 | |
| Sectional Vaults | 783.00 | |
| Grounds | 841.17 | |
| Electricity | 49.19 | |
| Equipment Repairs & Replacements | 187.49 | |
| Tools & Supplies | 349.63 | |
| Fence Damage | 282.00 | |
| Miscellaneous | 92.18 | |
| | | $22,157.77 |
| Less: Net Overdraft—As of December 31, 1952 — Due the City of Nashua | | 19.45 |
| Total Debits | | $22,138.32 |

## EXHIBIT U-2

### CITY OF NASHUA
### EDGEWOOD CEMETERY
### SUMMARY OF RECEIPTS AND EXPENDITURES
### FISCAL YEAR ENDED DECEMBER 31, 1952

CREDITS

| | | |
|---|---|---|
| Budgetary Appropriation | | $ 7,995.69 |
| Balance — December 31, 1951 | | 670.75 |
| **Receipts:** | | |
| Income from Trust Funds | $ 5,202.97 | |
| New Trust Funds Created | 3,894.50 | |
| Lots Sold | 1,351.50 | |
| Care of Lots, Graves, Etc. | 3,991.45 | |
| | | 14,440.42 |
| Total Amount Available | | $23,106.86 |

DEBITS

| | | |
|---|---|---|
| **Expenditures:** | | |
| Salaries & Wages | $14,547.63 | |
| Trust Funds to Trustees | 3,894.50 | |
| Tools, Supplies & Repairs | 1,023.51 | |
| Plants & Flowers | 221.50 | |
| New Equipment | 473.39 | |
| Grave Liners | 705.00 | |
| Fertilizer, Seed & Loam | 716.59 | |
| Insurance | 247.22 | |
| Telephone | 165.65 | |
| Office Expense, Etc. | 91.06 | |
| Gasoline & Oil | 76.22 | |
| Truck Repairs | 81.14 | |
| Water | 54.44 | |
| Electricity | 42.80 | |
| Total Expenditures | | $22,340.65 |
| Balance — December 31, 1952 | | 766.21 |
| To Balance Account | | $23,106.86 |

## EXHIBIT U-3

CITY OF NASHUA
SUBURBAN CEMETERIES
SUMMARY OF RECEIPTS AND EXPENDITURES
FISCAL YEAR ENDED DECEMBER 31, 1952

CREDITS

| | | |
|---|---|---|
| Balance — December 31, 1951 | | $ 4.28 |
| Budgetary Appropriation | | 3,679.20 |
| **Receipts:** | | |
| Income from Trust Funds | $ 224.47 | |
| Care of Lots, Graves, Etc. | 203.00 | |
| Lots Sold | 406.00 | |
| New Trust Funds Created | 356.00 | |
| Total Receipts | | 1,189.47 |
| Total Amount Available | | $4,872.95 |

DEBITS

| | | |
|---|---|---|
| **Expenditures:** | | |
| Salary & Truck Hire | $2,479.00 | |
| Wages | 1,400.05 | |
| Supplies | 449.47 | |
| Water | 23.00 | |
| New Trust Funds to Trustees | 356.00 | |
| Total Expenditures | | $4,707.52 |
| Balance — December 31, 1952 | | 165.43 |
| To Balance Account | | $4,872.95 |

## EXHIBIT V

### CITY OF NASHUA

### CITY OFFICIALS' BONDS

1952

| | Number | Amount | Term Beginning |
|---|---|---|---|
| **City Clerk:** | | | |
| Edward S. LeBlanc<br>Massachusetts Bonding & Insurance Company | | $ 5,000.00 | January 1, 1952 |
| **City Treasurer:** | | | |
| Alfred O. Poulin<br>Massachusetts Bonding & Insurance Company | | $20,000.00 | January 1, 1952 |
| **Tax Collector:** | | | |
| Alfred O. Poulin<br>Massachusetts Bonding & Insurance Company | | $71,200.00 | January 1, 1952 |
| **Various City Employees:** | | | |
| Clerks (4) Office of City Treasurer & Tax Collector<br>Massachusetts Bonding & Insurance Company | SO-667100-A | $ 6,000.00 | January 1, 1952 |

# EXHIBIT W

## CITY OF NASHUA

## STATEMENT OF OUTSTANDING INDEBTEDNESS, SHOWING ANNUAL MATURITIES and INTEREST

## AS OF DECEMBER 31, 1952

| | New High School Construction 3% | | New High School Equipment 3% | | Public Improvements 3% | | Public Improvements 2½% | | Public Improvements 2½% | |
|---|---|---|---|---|---|---|---|---|---|---|
| Date of Issue | January 1, 1936 | | May 1, 1937 | | June 1, 1934 | | November 15, 1936 | | December 15, 1947 | |
| Amount of Issue | $330,000.00 | | $100,000.00 | | $100,000.00 | | $100,000.00 | | $135,000.00 | |
| Principal Due Date | January 1st | | May 1st | | June 1st | | November 15th | | December 15th | |
| Interest Due Dates | January 1 & July 1 | | May 1 & November 1 | | June 1 & December 1 | | May 15 & November 15 | | June 15 & Dec. 15 | |
| Maturities Year Ending: | Annual Principal | Annual Interest | Annual Principal | Annual Interest | Annual Principal | Annual Interest | Annual Principal | Annual Interest | Annual Principal | Annual Interest |
| December 31, 1953 | $15,000.00 | $ 1,575.00 | $ 5,000.00 | $ 675.00 | $ 5,000.00 | $ 225.00 | $ 5,000.00 | $ 500.00 | $ 6,000.00 | $ 750.00 |
| December 31, 1954 | 15,000.00 | 1,125.00 | 5,000.00 | 525.00 | 5,000.00 | 75.00 | 5,000.00 | 375.00 | 6,000.00 | 600.00 |
| December 31, 1955 | 15,000.00 | 675.00 | 5,000.00 | 375.00 | | | 5,000.00 | 250.00 | 6,000.00 | 450.00 |
| December 31, 1956 | 15,000.00 | 225.00 | 5,000.00 | 225.00 | | | 5,000.00 | 125.00 | 6,000.00 | 300.00 |
| December 31, 1957 | | | 5,000.00 | 75.00 | | | | | 6,000.00 | 150.00 |
| | $60,000.00 | $ 3,600.00 | $25,000.00 | $ 1,875.00 | $10,000.00 | $ 300.00 | $20,000.00 | $ 1,250.00 | $30,000.00 | $ 2,250.00 |

| | Public Improvements | | | | | | Public Improvements | | | |
|---|---|---|---|---|---|---|---|---|---|---|
| | 2½% | | 1½% | | 1% | | 1¼% | | 2% | |
| Date of Issue | November 15, 1938 | | December 1, 1939 | | November 1, 1944 | | November 1, 1946 | | August 1, 1948 | |
| Amount of Issue | $150,000.00 | | $75,000.00 | | $155,000.00 | | $40,000.00 | | $90,000.00 | |
| Principal Due Date | November 15th | | December 1st | | November 1st | | November 1st | | August 1st | |
| Interest Due Dates | May 15 & November 15 | | June 1 & December 1 | | May 1 & November 1 | | May 1 & November 1 | | Feb. 1 & August 1 | |
| Maturities Year Ending: | Annual Principal | Annual Interest | Annual Principal | Annual Interest | Annual Principal | Annual Interest | Annual Principal | Annual Interest | Annual Principal | Annual Interest |
| December 31, 1953 | $ 5,000.00 | $ 750.00 | $ 5,000.00 | $ 150.00 | $15,000.00 | $ 300.00 | $ 4,000.00 | $ 200.00 | $ 6,000.00 | $ 1,320.00 |
| December 31, 1954 | 5,000.00 | 625.00 | 5,000.00 | 75.00 | 15,000.00 | 150.00 | 4,000.00 | 150.00 | 6,000.00 | 1,200.00 |
| December 31, 1955 | 5,000.00 | 500.00 | | | | | 4,000.00 | 100.00 | 6,000.00 | 1,080.00 |
| December 31, 1956 | 5,000.00 | 375.00 | | | | | 4,000.00 | 50.00 | 6,000.00 | 960.00 |
| December 31, 1957 | 5,000.00 | 250.00 | | | | | | | 6,000.00 | 840.00 |
| December 31, 1958 | 5,000.00 | 125.00 | | | | | | | 6,000.00 | 720.00 |
| December 31, 1959 | | | | | | | | | 6,000.00 | 600.00 |
| December 31, 1960 | | | | | | | | | 6,000.00 | 480.00 |
| December 31, 1961 | | | | | | | | | 6,000.00 | 360.00 |
| December 31, 1962 | | | | | | | | | 6,000.00 | 240.00 |
| December 31, 1963 | | | | | | | | | 6,000.00 | 120.00 |
| | $30,000.00 | $ 2,625.00 | $10,000.00 | $ 225.00 | $30,000.00 | $ 450.00 | $16,000.00 | $ 500.00 | $66,000.00 | $ 7,920.00 |

| | Health & Sanitation Sewer Construction | | | | | | Health & Sanitation Sewer Construction | | | |
|---|---|---|---|---|---|---|---|---|---|---|
| | 3% | | 3% | | 3% | | 1% | | 2% | |
| Date of Issue | June 1, 1934 | | March 1, 1935 | | November 1, 1935 | | November 1, 1946 | | August 1, 1948 | |
| Amount of Issue | $100,000.00 | | $100,000.00 | | $100,000.00 | | $75,000.00 | | $75,000.00 | |
| Principal Due Date | June 1st | | March 1st | | November 1st | | November 1st | | August 1st | |
| Interest Due Dates | June 1 & December 1 | | March 1 & Sept. 1 | | May 1 & November 1 | | May 1 & November 1 | | Feb. 1 & August 1 | |
| Maturities Year Ending: | Annual Principal | Annual Interest | Annual Principal | Annual Interest | Annual Principal | Annual Interest | Annual Principal | Annual Interest | Annual Principal | Annual Interest |
| December 31, 1953 | $ 5,000.00 | $ 225.00 | $ 5,000.00 | $ 375.00 | $ 5,000.00 | $ 450.00 | $ 7,000.00 | $ 280.00 | $ 5,000.00 | $ 1,100.00 |
| December 31, 1954 | 5,000.00 | 75.00 | 5,000.00 | 225.00 | 5,000.00 | 300.00 | 7,000.00 | 210.00 | 5,000.00 | 1,000.00 |
| December 31, 1955 | | | 5,000.00 | 75.00 | 5,000.00 | 150.00 | 7,000.00 | 140.00 | 5,000.00 | 900.00 |
| December 31, 1956 | | | | | | | 7,000.00 | 70.00 | 5,000.00 | 800.00 |
| December 31, 1957 | | | | | | | | | 5,000.00 | 700.00 |
| December 31, 1958 | | | | | | | | | 5,000.00 | 600.00 |
| December 31, 1959 | | | | | | | | | 5,000.00 | 500.00 |
| December 31, 1960 | | | | | | | | | 5,000.00 | 400.00 |
| December 31, 1961 | | | | | | | | | 5,000.00 | 300.00 |
| December 31, 1962 | | | | | | | | | 5,000.00 | 200.00 |
| December 31, 1963 | | | | | | | | | 5,000.00 | 100.00 |
| December 31, 1964 | | | | | | | | | | |
| | $10,000.00 | $ 300.00 | $15,000.00 | $ 675.00 | $15,000.00 | $ 900.00 | $28,000.00 | $ 700.00 | $55,000.00 | $ 6,600.00 |

| | Sewer Bonds 1½% |
|---|---|
| Date of Issue | November 1, 1949 |
| Amount of Issue | $150,000.00 |
| Principal Due Date | November 1st |
| Interest Due Dates | May 1 & November 1 |

| Maturities Year Ending: | Annual Principal | Interest | Total Indebtedness Principal | Interest |
|---|---|---|---|---|
| December 31, 1953 | $10,000.00 | $ 1,800.00 | $108,000.00 | $10,675.00 |
| December 31, 1954 | 10,000.00 | 1,650.00 | 108,000.00 | 8,360.00 |
| December 31, 1955 | 10,000.00 | 1,500.00 | 78,000.00 | 6,195.00 |
| December 31, 1956 | 10,000.00 | 1,350.00 | 68,000.00 | 4,480.00 |
| December 31, 1957 | 10,000.00 | 1,200.00 | 37,000.00 | 3,215.00 |
| December 31, 1958 | 10,000.00 | 1,050.00 | 26,000.00 | 2,495.00 |
| December 31, 1959 | 10,000.00 | 900.00 | 21,000.00 | 2,000.00 |
| December 31, 1960 | 10,000.00 | 750.00 | 21,000.00 | 1,630.00 |
| December 31, 1961 | 10,000.00 | 600.00 | 21,000.00 | 1,260.00 |
| December 31, 1962 | 10,000.00 | 450.00 | 21,000.00 | 890.00 |
| December 31, 1963 | 10,000.00 | 300.00 | 21,000.00 | 520.00 |
| December 31, 1964 | 10,000.00 | 150.00 | 10,000.00 | 150.00 |
| | $120,000.00 | $11,700.00 | $540,000.00 | $41,870.00 |

# RESOLUTIONS
# PASSED BY THE
# BOARD OF ALDERMEN
# 1952

RESOLUTION
ADOPTING RULES AND FIXING THE TIME FOR HOLDING
REGULAR MEETINGS
CITY OF NASHUA

In the Year Of Our Lord One Thousand Nine Hundred and Fifty-Two

RESOLVED, By the Board of Aldermen of the City of Nashua

That the rules of the Board of Aldermen for 1951 be and the same are hereby adopted for 1952, and that the time for holding regular meetings be on the second and fourth Tuesday of each month at eight (8) o'clock in the afternoon.

Passed January 1, 1952
CONRAD H. BELLAVANCE
President
Approved January 2, 1952
LESTER H. BURNHAM
Mayor
A true copy
Attest: EDWARD S. LeBLANC
City Clerk

---

RESOLUTION
AUTHORIZING THE MAYOR, TREASURER AND FINANCE
COMMITTEE TO BORROW MONEY
IN ANTICIPATION OF TAXES
CITY OF NASHUA

In the Year Of Our Lord One Thousand Nine Hundred and Fifty-Two

RESOLVED, By the Board of Aldermen of the City of Nashua

That pursuant to Section 94, Chapter 51 of the Revised Laws of New Hampshire, 1942, the Mayor, Treasurer and Finance Committee are authorized to incur debts from time to time during the Municipal fiscal year beginning January 1, 1952 to an aggregate amount not exceeding One Million Four-Hundred Thousand Dollars for Temporary Loans in anticipation of and payable from the taxes of the said year and to issue therefor notes of the City signed by the Mayor and Treasurer and certified by THE FIRST NATIONAL BANK OF BOSTON and to renew the same by the issue of other like notes, but all notes issued hereunder shall be payable within one year after the date when the debt represented thereby was originally incurred.

Passed January 1, 1952
CONRAD H. BELLAVANCE
President
Approved January 2, 1952
LESTER H. BURNHAM
Mayor
A true copy
Attest: EDWARD S. LeBLANC
City Clerk

RESOLUTION
OPENING AND CLOSING OF POLLS
FOR DIRECT PRIMARY
MARCH 11, 1952
CITY OF NASHUA

In the Year Of Our Lord One Thousand Nine Hundred and Fifty-Two

RESOLVED, By the Board of Aldermen of the City of Nashua

That the Voting Polls for the Election of Delegates and Alternates at the Presidential Primary, and members for the Constitutional Convention on March 11, 1952, be open from 1 to 6 P. M.

Passed January 22, 1952
CONRAD H. BELLAVANCE
President
Approved January 23, 1952
LESTER H. BURNHAM
Mayor

A true copy
Attest: EDWARD S. LeBLANC
City Clerk

---

RESOLUTION
GRANTING A PENSION TO FREDERICK E. BROWN
CITY OF NASHUA

In the Year Of Our Lord One Thousand Nine Hundred and Fifty-One

RESOLVED, By the Board of Aldermen of the City of Nashua

Pursuant to the provisions of Chapter 292 of the New Hampshire Session Laws of 1943 and in accordance with the provisions of Part IV, entitled "Pensions" of Chapter VII of the Revised Ordinances of the City of Nashua, a supplemental pension in the amount of Six Hundred Dollars ($600.00) annually is hereby granted Frederick E. Brown, a former member of the Nashua Police Force, now incapacitated for further services. Said pension shall become effective January 1, 1952 on which date the retirement of said Frederick E. Brown is to begin and said pension shall be paid from the Pension Fund in monthly installments of Fifty Dollars ($50.00).

Passed January 22, 1952
CONRAD H. BELLAVANCE
President
Approved January 23, 1952
LESTER H. BURNHAM
Mayor

A true copy
Attest: EDWARD S. LeBLANC
City Clerk

---

RESOLUTION
AUTHORIZING THE LANDS AND BUILDINGS COMMITTEE
TO NEGOTIATE THE SALE OF WALSH'S DINER ET AL
CITY OF NASHUA

In the Year Of Our Lord One Thousand Nine Hundred and Fifty-Two

RESOLVED, By the Board of Aldermen of the City of Nashua

That the Lands and Buildings Committee be and is hereby authorized to contract to sell, and receive bids therefor, the diner known as Walsh's

Diner, together with all the fixtures and contents therein contained, and the dwelling house now standing on the land situate on the south side of West Pearl Street recently purchased by the City and more commonly known as the Walsh property, together with the appurtenances thereto but not including the land or any part thereof, for such consideration or considerations as the Committee may deem fit and proper.

Be it further resolved that His Honor, Mayor Lester H. Burnham, be and is hereby authorized to transfer title to any and all of the foregoing items in accordance with the recommendations of the Lands and Buildings Committee, and said Committee, by its Chairman, shall join with the Mayor in any conveyances so authorized.

Be it further resolved that all proceeds resulting from any sale or sales, after deducting the expenses of sale, be remitted to the City Treasurer who shall credit the amounts so received to the Traffic Meter Fund.

Note: The Lands and Buildings Committee would like your approval to suspend rules for a second reading of this Resolution, due to the emergency in disposing of this property.

Passed February 12, 1952
CONRAD H. BELLAVANCE
President
Approved February 13, 1952
LESTER H. BURNHAM
Mayor
A true copy
Attest: EDWARD S. LeBLANC
City Clerk

---

RESOLUTION
GRANTING PENSIONS TO
GEORGIE ALEXANDER AND MARIE CHAGNON
CITY OF NASHUA

In the Year Of Our Lord One Thousand Nine Hundred and Fifty-Two

RESOLVED, By the Board of Aldermen of the City of Nashua

Resolved that the following pensions in the amounts hereinafter designated be granted to the following former City Employees, in accordance with the provisions of Chapter 226 of the Laws of 1923, Chapter 307 of the Laws of 1925, Chapter 292 of the Laws of 1943 and in accordance with the City Ordinances relating thereto.

Georgie Alexander, a former member of the School Department, a supplementary pension in the amount of $459.00 per annum.

Marie Chagnon, a former employee of the School Department, a pension in the amount of $812.00 per annum.

Be it further resolved that the above pensions shall become effective as of January 1, 1952, and that the same be paid in equal monthly installments.

Passed February 12, 1952
CONRAD H. BELLAVANCE
President
Approved February 13, 1952
LESTER H. BURNHAM
Mayor
A true copy
Attest: EDWARD S. LeBLANC
City Clerk

RESOLUTION
AUTHORIZING THE TRANSFER OF MONEY
FROM THE PENSION FUND
CITY OF NASHUA

In the Year Of Our Lord One Thousand Nine Hundred and Fifty-Two
RESOLVED, By the Board of Aldermen of the City of Nashua
That the City Treasurer, be and is hereby authorized and empowered to transfer FOUR THOUSAND DOLLARS ($4,000.00) from the City Pension Fund to the Board of Public Works Retirement System.
Passed February 26, 1952

CONRAD H. BELLAVANCE
President
Approved February 27, 1952
LESTER H. BURNHAM
Mayor
A true copy
Attest: EDWARD S. LeBLANC
City Clerk

---

RESOLUTION
GRANTING A PENSION TO WILLIAM R. KIRKPATRICK
CITY OF NASHUA

In the Year Of Our Lord One Thousand Nine Hundred and Fifty-Two

RESOLVED, By the Board of Aldermen of the City of Nashua
That, pursuant to the provisions of Chapter 226 of the Laws of 1923, Chapter 307 of the Laws of 1925, Chapter 292 of the Laws of 1943 and in accordance with the City Ordinances relating thereto, a Pension in the amount of Eighteen Hundred ($1,800.00) Dollars annually be granted to William R. Kirkpatrick, a former employee of the Park Recreation Department of the City of Nashua.
Be it further resolved that said Pension be paid monthly at the rate of One Hundred Fifty ($150.00) per month, beginning February 1, 1952.
Passed February 26, 1952
CONRAD H. BELLAVANCE
President
Approved February 27, 1952
LESTER H. BURNHAM
Mayor
A true copy
Attest: EDWARD S. LeBLANC
City Clerk

# RESOLUTION
## REQUESTING RESERVATION OF FEDERAL CAPITAL GRANT FUNDS
## CITY OF NASHUA

In the Year Of Our Lord One Thousand Nine Hundred and Fifty-Two

RESOLVED, By the Board of Aldermen of the City of Nashua

(a) WHEREAS under Title 1 of the Housing Act of 1949, the Housing and Home Finance Administrator is authorized to extend financial assistance to local communities in eliminating their slums and blighted areas and in providing maximum opportunity, consistent with the sound needs of the Locality as a whole, for the redevelopment of such areas by private enterprise and to that end is authorized to make advances to local public agencies for surveys and plans in preparation of projects and capital grants and temporary and definitive loans; and

(b) WHEREAS the Administrator will consider requests for the reservation or earmarking of capital grant funds that may be made available to local public agencies under the provisions of said Title 1 for slum clearance and urban redevelopment projects; and

(c) WHEREAS it is necessary and in the public interest that there be undertaken and carried out with financial assistance under said Title 1 in the City of Nashua (herein referred to as the "Locality") an effective program of slum clearance and urban redevelopment; and it is therefore desirable and appropriate that a request for a reservation of capital grant funds for the Locality be submitted to the Administrator; and

(d) WHEREAS pursuant to said Title 1 certain contractual obligations will be imposed upon a local public agency availing itself of financial assistance thereunder, which obligations will include among other things the approval of the redevelopment plan by the governing body of the Locality in which the project is situated, with appropriate findings (1) that financial aid by the Federal Government is necessary, (2) that the redevelopment plans for the redevelopment of such areas in the Locality will afford maximum opportunity, consistent with the sound needs of the Locality as a whole, for the redevelopment of such areas by private enterprise, and (3) that the redevelopment plan conforms to a general plan for the development of the Locality as a whole; and such contractual obligations will further require among other things the provision of local grants-in-aid and the development of a feasible method for the relocation of families displaced from the project area; and

(e) WHEREAS pursuant to Title 1 every contract for a Federal capital grant will require local grants-in-aid in connection with the project which, together with the local grants-in-aid to be provided in connection with all other projects of the local public agency on which contracts for Federal capital grants have been made, will be at least equal to one-third of the aggregate net project costs involved in such projects; and

(f) WHEREAS such local grants-in-aid may be provided by a state, municipality or other public body, or by any other entity, and may consist of donations of cash, land, demolition or removal work, and streets, utilities, or other site improvements, and the provision of parks, playgrounds, and other public buildings or facilities which (1) are primarily of direct benefit to the project and are necessary to serve or support the new uses of land in the project area or (2) are of direct and substantial benefit both to the project and to other areas in the community.

NOW THEREFORE BE IT RESOLVED by the City of Nashua;

Section 1. That upon the basis of preliminary studies it is considered to be in the public interest and it is the desire and purpose of the Locality that there be undertaken and carried out, with financial assistance under Title 1, certain slum clearance and redevelopment work.

Section 2. That the Administrator be and he is hereby requested to reserve for the Locality capital grant funds in an amount not exceeding $150,000.00

Section 3. That it is hereby recognized that under Title 1 of the Housing Act of 1949 certain requirements are imposed in order to obtain Federal aid thereunder for slum clearance and redevelopment projects, including requirements for the provision of local grants-in-aid, the approval of redevelopment plans by the governing body of the Locality and the making of certain findings by such governing body, and it is further recognized that the cooperation of the Locality is necessary to carry out the slum clearance and redevelopment program which is proposed to be undertaken and for which the reservation of funds is hereby requested.

Section 4. That the duly authorized City Clerk of the Locality be and he is hereby directed to forward to said Administrator three certified copies of this resolution and such other supporting data and information as may be required, and that this resolution shall constitute the Locality's formal request to the Administrator for the reservation of capital grant monies.

Passed March 10, 1952

CONRAD H. BELLAVANCE
President

Approved March 11, 1952

LESTER H. BURNHAM
Mayor

A true copy
Attest:

EDWARD S. LeBLANC
City Clerk

---

## RESOLUTION

## REQUIRING FINANCE COMMITTEE TO PREPARE MINUTES OF ITS MEETINGS FOR THE BOARD OF ALDERMEN

## CITY OF NASHUA

In the Year Of Our Lord One Thousand Nine Hundred and Fifty-Two

RESOLVED, By the Board of Aldermen of the City of Nashua

That the Finance Committee, by its clerk, shall henceforth keep a record of all business coming before it, shall transcribe the minutes of its meetings and submit a copy of these minutes to each member of the Board of Aldermen on or before each regular meeting of the Board following the meeting or meetings of the Committee, the original records to be kept in the office of the City Clerk.

## MOTION TO AMEND

Alderman Gauthier moves as follows: that the Resolution entitled "Resolution Requiring Finance Committee to Prepare Minutes of Its Meetings for the Board of Aldermen" be amended by adding after the words "Finance Committee" the words "and all standing committees of the Board of Aldermen," and by striking out the words "its clerk" and substituting therefor the words "their respective clerks," and striking out the words "the original records to be kept in the office of the City Clerk" so that said Resolution shall read as follows:

"That the Finance Committee and all standing Committees of the Board of Aldermen by their respective clerks, shall henceforth keep a record of all business coming before it, shall transcribe the minutes of its meetings and submit a copy of these minutes to each member of the Board of Aldermen on or before each regular meeting of the Board following the meeting or meetings of the committee."

Passed March 10, 1952
CONRAD H. BELLAVANCE
President
Approved March 11, 1952
LESTER H. BURNHAM
Mayor
A true copy
Attest: EDWARD S. LeBLANC
City Clerk

---

## RESOLUTION
## GRANTING A SUPPLEMENTARY PENSION
## TO WILFRED J. RICARD
## CITY OF NASHUA

In the Year Of Our Lord One Thousand Nine Hundred and Fifty-Two

RESOLVED, By the Board of Aldermen of the City of Nashua

That, pursuant to the provisions of Chapter 226 of the Laws of 1923, Chapter 307 of the Laws of 1925, Chapter 292 of the Laws of 1943 and in accordance with the City Ordinances relating thereto, a supplementary pension in the amount of Five Hundred Fifty ($550.00) Dollars annually be granted to Wilfred J. Ricard, a former employee of the Fire Department of the City of Nashua.

Be it further resolved that said supplementary pension be paid in equal monthly installments beginning February 1, 1952.

Passed March 10, 1952
CONRAD H. BELLAVANCE
President
Approved March 11, 1952
LESTER H. BURNHAM
Mayor
A true copy
Attest: EDWARD S. LeBLANC
City Clerk

RESOLUTION
AUTHORIZING HIS HONOR, MAYOR LESTER H. BURNHAM, TO CONVEY CERTAIN REAL ESTATE ON ROBINSON COURT
CITY OF NASHUA

In the Year Of Our Lord One Thousand Nine Hundred and Fifty-Two

RESOLVED, By the Board of Aldermen of the City of Nashua

That His Honor, Mayor Lester H. Burnham, be and is hereby authorized and empowered to convey, for and in consideration of ONE HUNDRED FIFTY ($150.00) DOLLARS to Gas Service, Inc., the following described real estate:

Lot No. 20, on Sheet 38 on Robinson Court, in said Nashua, as shown on the Assessors' Maps on file in the Assessors' Office in the City of Nashua.

Passed March 10, 1952

CONRAD H. BELLAVANCE
President

Approved March 11, 1952

LESTER H. BURNHAM
Mayor

A true copy
Attest: EDWARD S. LeBLANC
City Clerk

---

RESOLUTION
AUTHORIZING HIS HONOR, MAYOR LESTER H. BURNHAM, TO PURCHASE CERTAIN REAL ESTATE ON MACARTHUR AVENUE ET AL
CITY OF NASHUA

In the Year Of Our Lord One Thousand Nine Hundred and Fifty-Two

RESOLVED, By the Board of Aldermen of the City of Nashua

That His Honor, Mayor Lester H. Burnham, be and is hereby authorized and empowered to purchase, for and in consideration of EIGHTEEN HUNDRED SEVENTY-FIVE ($1,875.00 DOLLARS from Lincoln Construction, Inc., the following described real estate:

Lots No. 17, 18, 19, 20, 21, 22, 23, 24, 25, 26, 27, 28, 103, 104, 105, 106, 107, 108, 109, 110, 111, 112, 113, 114, 115, 116, 117, 118 119, 120, 121, 122, 123, 124, 175, 176, 177, 178, 179, 180, 181, 182, 183, 184, 185, and 186 as shown on Plan of Land entitled Lincoln Park, North Hollis Road, Nashua, New Hampshire dated September 6, 1946, Earl L. Williams, Surveyor.

Meaning all the lots included between the South side of MacArthur Avenue and the North bank of the Nashua River, between the Western boundary of Weston W. Hayward land, and the East line of a proposed street, said East line of proposed street being seven hundred (700) feet West and parallel to the proposed West line of Carroll Street.

Said tract containing 12.5 acres.

Be it further resolved that the City Treasurer be and is hereby authorized to draw the said amount of EIGHTEEN HUNDRED SEVENTY FIVE ($1,875.00) DOLLARS upon the City Treasury for the payment of the above land purchase.

Passed March 10, 1952

CONRAD H. BELLAVANCE
President

Approved March 11, 1952

LESTER H. BURNHAM
Mayor

A true copy
Attest: EDWARD S. LeBLANC
City Clerk

## RESOLUTION

## CONTINUING PENSIONS IN FORCE

## CITY OF NASHUA

In the Year Of Our Lord One Thousand Nine Hundred and Fifty-Two

RESOLVED, By the Board of Aldermen of the City of Nashua

That the Pensions heretofore granted to the following former City Employees pursuant to the provisions of Chapter 226 of the Laws of 1923, Chapter 307 of the Laws of 1925, Chapter 292 of the Laws of 1943 and City Ordinances relating thereto, be and are hereby continued in force for the year 1952 and that adjusted supplementary pensions not hereto granted be granted to the following former City Employees in the amounts hereinafter designated:

### POLICE DEPARTMENT

| | Per Annum |
|---|---|
| John H. Boyd | $ 420.45 |
| John A. Clark | 80.96 |
| Victor Erickson | 411.44 |
| Arthur H. Higgins | 600.00 |
| J. Frank Jeffs | 912.48 |
| Lillian Meunier | 912.48 |
| Elizabeth Roche | 912.48 |
| James Sherlock | 40.50 |
| Frederick E. Brown | 600.00 |
| **BOARD OF PUBLIC WORKS** | |
| Zoel Carrier | 936.00 |
| Harry Fay | 520.00 |
| Albert Field | 780.00 |
| John Gould | 48.88 |
| Roderick J. MacKay | 780.00 |
| Dennis Nash | 572.00 |
| **FIRE DEPARTMENT** | |
| Jeremiah G. Coffey | 144.00 |
| Mrs. Addie Duplissie | 336.00 |
| Mrs. Hermance LaPlante | 336.00 |
| Frank A. Mansur | 125.00 |
| Mrs. Lila E. McCaughney | 180.00 |
| Eugene J. O'Leary | 125.00 |
| James R. Phippard | 395.32 |
| Mrs. Adela Vigneault | 284.00 |
| William D. George | 500.00 |
| **PARK RECREATION COMMISSION** | |
| Maurice J. Murphy | 1,272.50 |
| **CITY HALL** | |
| Julia O'Dwyer | 360.00 |

Passed March 10, 1952

CONRAD H. BELLAVANCE
President

Approved March 11, 1952

LESTER H. BURNHAM
Mayor

A true copy
Attest:

EDWARD S. LeBLANC
City Clerk

## RESOLUTION

## CONTINUING PENSIONS IN FORCE

## CITY OF NASHUA

In the Year Of Our Lord One Thousand Nine Hundred and Fifty-Two

RESOLVED, By the Board of Aldermen of the City of Nashua That the Pensions heretofore granted to the following former City Employees pursuant to the provisions of Chapter 226 of the Laws of 1923, Chapter 307 of the Laws of 1925, Chapter 292 of the Laws of 1943 and City Ordinances relating thereto, be and are hereby continued in force for the year 1952 and that adjusted supplementary pensions not hereto granted be granted to the following former City Employees in the amounts hereinafter designated:

| | Per Annum |
|---|---|
| SCHOOL DEPARTMENT | |
| Laurence A. Barber | $ 762.50 |
| Charles Berube | 342.00 |
| Mabel E. Brown | 1,000.00 |
| Annie L. Collins | 850.00 |
| Dorothy DeWolfe | 850.00 |
| Lillian M. Donahue | 812.50 |
| M. Bertha Drown | 375.44 |
| John Goddard | 392.20 |
| Elizabeth M. Gray | 750.00 |
| Florence A. Hills | 112.20 |
| Helene J. Keeley | 750.00 |
| Jessie A. Kennedy | 326.68 |
| Katherine Kennedy | 381.64 |
| Sadie Kenney | 190.24 |
| Alice Kimball | 133.00 |
| Rose A. Lee | 825.00 |
| Fannie A. Morrison | 700.00 |
| Ella F. Mortlock | 475.00 |
| James Mulvanity | 875.00 |
| Katherine J. Mulvanity | 37.32 |
| Annie Peterson | 750.00 |
| Eugene Robinson | 442.00 |
| Ora F. Sawyer | 850.00 |
| Marion Shepherd | 645.92 |
| George M. Tinker | 1,000.00 |
| Alice E. Trow | 104.66 |
| James Upstone | 600.00 |
| Bessie Wingate | 153.44 |
| Jennie C. Woodbury | 892.50 |
| Mary I. Woodbury | 837.50 |

Passed March 10, 1952

CONRAD H. BELLAVANCE
President

Approved March 11, 1952

LESTER H. BURNHAM
Mayor

A true copy
Attest:

EDWARD S. LeBLANC
City Clerk

## RESOLUTION

## MAKING APPROPRIATIONS FOR

## NINETEEN HUNDRED AND FIFTY THREE

## CITY OF NASHUA

In the Year Of Our Lord One Thousand Nine Hundred and Fifty-Two

RESOLVED, By the Board of Aldermen of the City of Nashua

That in accordance with the recommendations of His Honor the Mayor the following amounts are hereby appropriated for the several Departments and for other needs of the City of Nashua for the year 1952 and for the purpose of Section 53 of said Charter, each item of this Budget shall be considered as a separate appropriation.

Passed March 25, 1952

CONRAD H. BELLAVANCE
President

Approved March 26, 1952

LESTER H. BURNHAM
Mayor

A true copy
Attest:

EDWARD S. LeBLANC
City Clerk

# CITY OF NASHUA
# 1952 BUDGET

LESTER H. BURNHAM
*Mayor*

## 1952 BUDGET INDEX


| | Page |
|---|---|
| Budget Message | 1 |
| Key To Standard Account Numbers | 2 |
| GENERAL GOVERNMENT | |
| A — Salary | 3 |
| B — Incidentals | 4 |
| C — Ward & Election | 5 |
| D — City Hall Building | 6 |
| E — Pension Fund | 7 |
| F — Insurance | 8 |
| G — Assessors' Department | 9 |
| PROTECTION OF PERSONS AND PROPERTY | |
| H — Police Department | 10 |
| I — Fire Department | 11 |
| J — Water Supply | 12 |
| K — Board of Examination of Plumbers | 13 |
| L — Zoning Board of Adjustment | 14 |
| HEALTH | |
| M — Board of Health | 15 |
| N — Hospitals | 16 |
| HIGHWAYS AND BRIDGES | |
| O — Board of Public Works | 17 |
| O — Board of Public Works (cont'd) | 18 |
| P — Street Lighting | 19 |
| LIBRARIES | |
| Q — Public Library | 20 |
| PUBLIC WELFARE | |
| R — Old Age Assistance | 21 |
| S — Relief | 22 |
| RECREATION | |
| T — Park-Recreation Commission | 23 |
| T — Park-Recreation Commission (cont'd) | 24 |
| PUBLIC SERVICE ENTERPRISES | |
| U — Cemeteries | 25 |
| V — Aviation Commission | 26 |
| INTEREST | |
| W — Interest | 27 |
| INDEBTEDNESS | |
| X — Bonded Debt | 28 |
| EDUCATION | |
| Y — School Department | 29 |
| Y — School Department (cont'd) | 30 |
| YY — Athletics — Physical Health & Recreation of Pupils (Part of School Budget) | 31 |
| YY — Athletics — Physical Health & Recreation of Pupils (Part of School Budget) (cont'd) | 32 |
| YY — Athletics — Physical Health & Recreation of Pupils (Part of School Budget) (cont'd) | 33 |
| LANDS AND BUILDINGS | |
| Z — Lands and Buildings | 34 |
| Cost of Living Increase | 35 |

INCOME

Taxation ..... 36
Other Revenues ..... 36
Departments ..... 36
Miscellaneous ..... 37

February 26, 1952

TO THE HONORABLE BOARD OF ALDERMEN:

Gentlemen:

Under the provisions of Section 7 Chapter IV of the Revised Ordinances of the City of Nashua (1950), I submit, herewith, my recommendations for the necessary amount of money which should be appropriated for the several departments and other needs of the City of Nashua for the year 1952; and, for the purposes of Section 3 Part 1 of Chapter VII of the Revised Ordinances of the City of Nashua, each item of this budget shall be considered as a separate appropriation.

For convenience, account numbers have been assigned to each item of the budget. When a department makes an expenditure, it will be charged on their books to their appropriate account number. All departments will make regular monthly reports to the Mayor's office of their monthly expenditures and unexpended balances under each item. These reports will be consolidated on a master sheet and kept on file in the Mayor's office for the convenience of the Finance Committee and inspection of the Board of Aldermen.

Each department has been given a different key alphabetical letter to identify its own individual itemizations. In order that comparisons may readily be made between departments of their expenditures for comparable items or to determine easily total City spending for certain specific items, the account numbers are uniform. There are 18 standard items, some of which appear in the budgets of all departments. These standard items all carry the same account numbers throughout all departments. Within any one or more of these standard breakdowns there may be further subdivisions which are indicated by the decimal point and additional numbered classifications. Any item listed after 18 is not one found in the other departments, thus all items beginning with 19 are peculiar to the department concerned. The key for the standard account numbers is as follows:

| Acct. No. | Items |
|---|---|
| 1 | Payroll |
| 2 | Telephone |
| 3 | Electricity |
| 4 | Water |
| 5 | Insurance |
| 6 | Postage |
| 7 | Office Supplies & Services |
| 8 | Printing |
| 9 | Building Supplies & Services |
| 10 | Building Repairs |
| 11 | Heating Fuel |
| 12 | Miscellaneous |
| 13 | Gasoline |
| 14 | Oil & Lubricants |
| 15 | Tires & Tubes |
| 16 | Auto Repairs, Parts, & Supplies |
| 17 | Exchange of Vehicles |
| 18 | Medical |

## CITY OF NASHUA — 1952 BUDGET

### GENERAL GOVERNMENT

| | | | Expenditures |
|---|---|---|---|
| Acct. No. A—SALARY | | $ | $ |
| A1.1 | Mayor | 3,500.00 | |
| A1.2 | City Treasurer & Tax Collector | 5,280.00 | |
| A1.3 | City Clerk & Overseer of the Poor | 5,280.00 | |
| A1.4 | City Solicitor | 2,000.00 | |
| A1.5 | Chief Justice | 2,800.00 | |
| A1.6 | Associate Justice | 1,500.00 | |
| A1.7 | Clerk of Court & Probation Officer | 2,400.00 | |
| A1.8 | City Messenger | 2,980.00 | |
| A1.9 | Secretary to the Mayor | 2,292.00 | |
| A1.10 | City Physician | 1,500.00 | |
| A1.11 | Sealer of Weights & Dog Officer | 2,488.00 | |
| A1.12 | Relief Investigator | 2,442.00 | |
| A1.13 | 6 Aldermen-at-Large @ $200. ea. | 1,200.00 | |
| A1.14 | 9 Ward Aldermen @ $100. ea. | 900.00 | |
| A1.15 | Clerk of Finance Committee | 100.00 | |
| A1.16 | 3 Head Clerks (Clerk & Treasurer) @ $2,492. ea. | 7,476.00 | |
| A1.17 | 3 Clerks (Clerk & Treasurer) @ $2,292. ea. | 6,876.00 | |
| A1.18 | 1 Clerk Treasurer's @ $2,092. | 2,092.00 | |
| A1.19 | 2 Clerks (Clerk & Treas) @ $1,992 ea. | 3,984.00 | 57,090.00 |
| Acct. No. B—Incidentals | | $ | $ |
| B1 | 3 Poll & Property Tax Assistants @ $.75 per hr. | 600.00 | |
| B6 | Postage (Mayor, Clerk, Treas., Sealer) | 900.00 | |
| B7.1 | Office Supplies (Mayor, Clerk, Treasurer, Sealer) | 3,605.00 | |
| B7.2 | Services & Labor (Mayor, Clerk, Treasurer, Sealer) | 900.00 | |
| B8 | Printing (Annual Report—Municipal Register 1952) | 1,200.00 | |
| B12 | Miscellaneous & Contingency | 500.00 | |
| B19 | Annual Audit | 700.00 | |
| B20 | Notices & Publications | 400.00 | |
| B21 | 6 Band Concerts @ $200. ea. | 1,200.00 | |
| B22 | Memorial Day | 400.00 | |
| B23 | Armistice Day | 300.00 | |
| B24 | Community Concert Tickets | 300.00 | |
| B25 | Christmas Lighting | 375.00 | |
| B26 | Auto Allowance (Sealer) | 900.00 | |
| B27 | Auto Allowance (Relief Investigator) | 150.00 | |
| B28 | City Physician (Medical Supplies) | 700.00 | |
| B29 | Committee Honoring Servicemen | 200.00 | |
| B30 | Civilian Defense | 200.00 | |
| B31 | Vital Statistics—Clergymen & Physicians | 600.00 | |
| B32 | National Guard Athletic Equipment | 150.00 | |
| B33 | New Set of Weights (For Sealer) | 120.00 | |
| B34 | Overhauling Cash Registers (2) | 300.00 | |
| B35 | Permanent Equipment (Vital Statistic Files) | 1,600.00 | 16,300.00 |

| Acct. No. | C—WARD & ELECTION | $ | $ |
|---|---|---|---|
| C1 | Payroll (Checklist Inspectors, Ward Officials, Janitors) | 9,325.00 | |
| C7 | Supplies (Cards, Envelopes, Booths) | 160.00 | |
| C8 | Printing Checklists | 2,400.00 | |
| C12 | Miscellaneous (Lights, Heat, Chair Rental) | 250.00 | |
| C19 | Polling (Rentals) | 420.00 | |
| C20 | Transportation | 105.00 | |
| C21 | Meals | 375.00 | |
| C22 | Printing Ballots | 100.00 | |
| C24 | Postage for Absentee Ballots | 30.00 | 13,165.00 |

| Acct. No. | D—CITY HALL BUILDING | $ | $ |
|---|---|---|---|
| D1.1 | 2 Matrons @ $2,343. ea. | 4,686.00 | |
| D1.2 | 3 Janitors @ $2,708. ea. | 8,124.00 | |
| D1.3 | Vacation Help | 300.00 | |
| D2 | Telephone (Mayor, Clerk, Treasurer, Sealer) | 1,150.00 | |
| D3 | Electricity | 2,230.00 | |
| D4 | Water | 300.00 | |
| D9 | Building Supplies & Services | 1,000.00 | |
| D10 | Building Repairs | 800.00 | |
| D11.1 | Heating Fuel — Gas | 400.00 | |
| D11.2 | Heating Fuel — Oil | 2,700.00 | 21,690.00 |

| Acct. No. | E—PENSION FUND | $ | $ |
|---|---|---|---|
| E19 | B. P. W. (Special Appropriation) | 4,000.00 | |
| E20 | B. P. W. (3% of Payroll) | 8,420.16 | |
| E21 | Fire Department (6% of Payroll) | 11,779.55 | |
| E22 | Police Department (6% of Payroll) | 9,368.32 | |
| E23 | School Teachers (6.09% of Payroll) | 22,448.84 | |
| E24 | School State Union Share | 800.00 | |
| E25 | Other City Employees | 30,520.62 | |
| E26 | Anticipated Retirement | 3,000.00 | 90,337.49 |

| Acct. No. | F—INSURANCE | $ | $ |
|---|---|---|---|
| F19 | Real Estate & Contents & Extended Coverage | 12,975.42 | |
| F21 | Surety Bonds (Clerk & Treasurer) | 288.60 | 13,264.02 |

| Acct. No. | G—ASSESSORS' DEPARTMENT | $ | $ |
|---|---|---|---|
| G1.1 | Chairman | 2,880.00 | |
| G1.2 | 2 Assessors @ $2,780. ea. | 5,560.00 | |
| G1.3 | Stenographer | 2,492.00 | |
| G1.4 | Clerk | 3,560.00 | |
| G1.5 | 2 Clerical Assistants (Poll Tax) @ $.90 & $.80 per hr. | 650.00 | |
| G1.6 | 13 Poll Tax Canvassers | 1,055.00 | |
| G1.7 | Deed Transferrer @ $.25 per deed | 265.00 | |
| G2 | Telephone | 200.00 | |
| G6 | Postage | 100.00 | |
| G7.1 | Office Supplies | 290.00 | |
| G7.2 | Servicing Office Machines | 50.00 | |
| G8 | Printing (Stationery & Tax Forms) | 250.00 | |
| G12 | Miscellaneous, Law Books, Probate Records, Travel Expense | 60.00 | |

| | | | |
|---|---|---|---|
| G19 | Transportation for Viewing (Auto @ $1.25 per hr.) | 450.00 | |
| G20 | Legal Advertising, Insurance Map, & Ass'n Dues | 110.00 | |
| G21 | Invoice & Poll Books | 95.00 | 18,067.00 |

## PROTECTION OF PERSONS AND PROPERTY

| Acct. No. | H—POLICE DEPARTMENT | $ | $ |
|---|---|---|---|
| H1.1 | 2 Commissioners @ $100. ea. | 200.00 | |
| H1.2 | 1 Commissioner—Clerk | 150.00 | |
| H1.3 | 1 Chief | 5,460.00 | |
| H1.4 | 3 Captains @ $4010. ea. | 12,030.00 | |
| H1.5 | 2 Lieutenants @ $3744. ea. | 7,488.00 | |
| H1.6 | 1 Chief Inspector | 4,010.00 | |
| H1.6a | 4 Inspectors @ $3692. ea. | 14,768.00 | |
| H1.7 | 1 Mechanic | 3,796.00 | |
| H1.8 | 4 Sergeants @ $3692. ea. | 14,768.00 | |
| H1.9 | 19 Patrolmen @ $3380. ea. | 64,220.00 | |
| H1.10 | 1 Patrolman | 3,336.32 | |
| H1.11 | 1 Patrolman | 3,248.96 | |
| H1.12 | 6 Special Officers @ $3205.28 ea. | 19,231.68 | |
| H1.13 | 2 Special Officers @ $3071.64 ea. | 6,143.28 | |
| H1.14 | 1 Matron | 1,300.00 | |
| H1.15 | 1 Janitor | 2,708.00 | |
| H1.16 | 1 Steno—Clerk | 2,444.00 | |
| H1.17 | 1 Clerk Record | 2,288.00 | |
| H1.18 | 1 Switchboard Operator | 2,340.00 | |
| H1.19 | Overtime | 4,000.00 | |
| H2.1 | Telephone | 1,350.00 | |
| H2.2 | Police Box System | 3,200.00 | |
| H2.3 | Teletype | 750.00 | |
| H5 | Insurance—Cars and Equipment | 1,600.00 | |
| H7.1 | Office Supplies—Printing, Postage | 2,000.00 | |
| H7.2 | Operating and Station Supplies | 500.00 | |
| H7.3 | Operating Equipment (Office, etc.) | 700.00 | |
| H7.4 | Ammunition | 500.00 | |
| H8 | Bicycle—Plates and Printing | 150.00 | |
| H12 | Miscellaneous | 775.00 | |
| H13 | Gasoline | 3,300.00 | |
| H14 | Oil and Lubricants | 150.00 | |
| H15 | Tires and Tubes | 700.00 | |
| H16.1 | Auto Repairs, Parts and Supplies | 500.00 | |
| H16.2 | Garage Supplies | 100.00 | |
| H17 | Exchange of Vehicles | 1,800.00 | |
| H18.1 | Medical—Ambulance Supplies | 50.00 | |
| H18.2 | Hospital—Medical Expense | 400.00 | |
| H19 | Radio Maintenance | 400.00 | |
| H20 | Prisoners' Meals | 350.00 | |
| H21 | Photo Supplies | 500.00 | 193,705.24 |

| Acct. No. | I—FIRE DEPARTMENT | $ | $ |
|---|---|---|---|
| I1.1 | Chief | 5,460.00 | |
| I1.2 | Senior Deputy | 4,260.00 | |
| I1.3 | Junior Deputy | 4,060.00 | |
| I1.4 | 2nd Junior Deputy | 3,860.00 | |
| I1.5 | Superintendent of Fire Alarm | 4,110.00 | |
| I1.6 | Master Mechanic | 3,910.00 | |
| I1.7 | 1 Captain (Office) | 3,910.00 | |

| | | | |
|---|---|---|---|
| I1.8 | 6 Captains @ $3760. ea. | 22,560.00 | |
| I1.9 | 1 Pvt. & Carpenter | 3,685.00 | |
| I1.10 | 6 Lieutenants @ $3660. ea. | 21,960.00 | |
| I1.11 | 1 Office Assistant | 3,520.00 | |
| I1.12 | 1 Fire Alarm Assistant | 3,520.00 | |
| I1.13 | 1 M/M Assistant | 3,520.00 | |
| I1.14 | 37 Pvts. 1st Class @ $3370. ea. | 124,690.00 | |
| I1.14a | 5 Pvt. 3rd Class @ $3071. ea. | 11,516.25 | |
| I1.15 | 3 Pvts. 2nd Class @ $3205. ea. | 9,615.00 | |
| I1.17 | 2 Commissioners @ $100. ea. | 200.00 | |
| I1.18 | 1 Commissioner—Clerk | 125.00 | |
| I1.21 | Call Men | 3,750.00 | |
| I2 | Telephone | 1,700.00 | |
| I3 | Electricity | 1,100.00 | |
| I4 | Water | 175.00 | |
| I5 | Insurance | 974.30 | |
| I7.1 | Office Supplies | 375.00 | |
| I7.2 | Apparatus Supplies | 5,050.00 | |
| I9 | Building Supplies | 1,520.00 | |
| I10 | Building Repairs | 1,395.00 | |
| I11.1 | Heating Fuel—Coal | 3,350.00 | |
| I11.2 | Heating Fuel—Gas | 550.00 | |
| I12 | Miscellaneous | 700.00 | |
| I13 | Gasoline | 1,000.00 | |
| I14 | Oil and Lubricants | 50.00 | |
| I15 | Tires and Tubes | 500.00 | |
| I16 | Auto Repairs, Parts & Supplies | 1,500.00 | |
| I19 | Main of Fire Alarm & Radio | 2,000.00 | |
| I20 | Laundry | 600.00 | |
| I21 | Brush Fires | 75.00 | 260,845.55 |

| Acct. No. J—WATER SUPPLY | | $ | $ |
|---|---|---|---|
| J19 | 3,690,696 "Inch-Foot" Units @ $.009 per I. F. | 33,216.26 | |
| | 617 Hydrants @ $20. ea. | 12,340.00 | 45,556.26 |

| Acct. No. K—BOARD OF EXAMINATION OF PLUMBERS | | $ | $ |
|---|---|---|---|
| K1 | Clerk | 75.00 | |
| K7 | Office & Plumbing Supplies | 82.75 | |
| K8 | Printing—Licenses & Ordinances | 42.25 | 200.00 |

| Acct. No. L—ZONING BOARD OF ADJUSTMENT | | $ | $ |
|---|---|---|---|
| L1 | Clerk | 75.00 | |
| L6 | Postage | 150.00 | |
| L7 | Office Supplies | 25.00 | |
| L8 | Printing—100 City Ordinance Books | 180.00 | |
| L8.1 | Printing—100 ea. Zoning Maps of Rural & Urban Area | 150.00 | |
| L19 | Legal Advertising | 70.00 | |
| L20 | Consulting Service for Re-Zoning | 300.00 | 950.00 |

## HEALTH

| Acct. No. | M—BOARD OF HEALTH | $ | $ |
|---|---|---|---|
| M1.1 | Chairman | 1,000.00 | |
| M1.2 | 2nd & 3rd Members @ $150. ea. | 300.00 | |
| M1.3 | School Physician | 1,200.00 | |
| M1.4 | Secretary | 2,340.00 | |
| M1.5 | Health Officers | 4,260.00 | |
| M1.6 | Farm Inspector | 2,980.00 | |
| M1.7 | Milk Inspector | 2,980.00 | |
| M1.8 | Public Health Nurse | 2,780.00 | |
| M1.9 | 2 School Nurses @ $2,592. ea. | 5,184.00 | |
| M1.10 | 2 Garbage Collectors @ $2,880. ea. | 5,760.00 | |
| M2 | Telephone | 260.00 | |
| M5 | Insurance—Automobile | 465.00 | |
| M7 | Office Supplies & Expenses | 175.00 | |
| M8.1 | Printing | 275.00 | |
| M8.2 | Garbage Plates | 30.00 | |
| M13 | Gasoline | 425.00 | |
| M14 | Oil & Lubricants | 150.00 | |
| M15 | Tires & Tubes | 80.00 | |
| M16 | Auto Repairs, parts & supplies | 1,000.00 | |
| M18.1 | Laboratory Supplies & Equipment | 125.00 | |
| M18.2 | Nurse Supplies & Expenses | 200.00 | |
| M18.3 | Immunization Vaccines & Sera | 550.00 | |
| M18.4 | Prophylactic Supplies | 175.00 | |
| M18.5 | Dental Clinic Supplies | 100.00 | |
| M19 | Inspector's Expenses | 80.00 | |
| M20 | Dental Clinics | 500.00 | |
| M21 | Pre-School & Immunization Clinics | 300.00 | |
| M21.1 | Pre-School & Immunization Clinic Supplies | 100.00 | |
| M22 | 15 Clinic Chairs @ $3.95 ea. | 59.25 | |
| M22.1 | Compressor for Dental Clinic | 100.00 | |
| M23 | Quarantine | 200.00 | |
| M24 | Typewriter Repairs | 35.00 | 34,168.25 |

| Acct. No. | N—HOSPITALS | $ | $ |
|---|---|---|---|
| N19 | St. Joseph's—City Contribution | 2,500.00 | |
| N20 | Nashua Hospital Association—City Contribution | 2,500.00 | 5,000.00 |

## HIGHWAYS AND BRIDGES

| Acct. No. | O—BOARD OF PUBLIC WORKS | $ | $ |
|---|---|---|---|
| O1.1 | Supervisory: | | |
| | City Engineer | 6,140.00 | |
| | Superintendent | 4,880.00 | |
| | Clerk of the Board | 3,900.00 | |
| | Timekeeper | 3,900.00 | |
| | Secretary | 2,444.00 | |
| | 4 Commissioners @ $400. ea. | 1,600.00 | |
| O1.2 | Chief Mechanic | 3,848.00 | |
| O1.3 | Chief Machinist | 3,770.00 | |
| O1.4 | 3 Assistant Surveyors | 9,204.00 | |
| O1.4a | 1 Part Time Assistant Surveyor | 650.00 | |
| O1.5 | 7 Foremen & Special Equipment Operators | 21,840.00 | |
| O1.6 | 3 Assistant Foremen & Operators | 8,892.00 | |

| | | | |
|---|---|---|---|
| O1.7 | 37 Skilled Operators | 103,896.00 | |
| O1.8 | 35 Laborers | 92,820.00 | |
| O1.9 | Overtime | 14,000.00 | |
| O2 | Telephone | 760.00 | |
| O3 | Electricity | 1,500.00 | |
| O4 | Water | 170.00 | |
| O5 | Insurance | 4,200.00 | |
| O7 | Office Supplies | 1,400.00 | |
| O9 | Building Expenses | 1,500.00 | |
| O11.1 | Coal—Heat | 2,900.00 | |
| O11.2 | Gas—Heat | 200.00 | |
| O12 | Miscellaneous | 2,500.00 | |
| O13 | Gasoline & Diesel Oil | 12,000.00 | |
| O14 | Oil and Lubricants | 2,000.00 | |
| O15 | Tires and Tubes | 5,000.00 | |
| O16.1 | Parts — Auto Repairs | 10,500.00 | |
| O16.2 | Outside Repairs | 2,100.00 | |
| O18 | Medical | 1,500.00 | |
| O22 | Rental | 3,300.00 | |
| O23 | Asphalt—Tar | 13,000.00 | |
| O24 | Premix | 1,500.00 | |
| O25 | Bricks | 3,000.00 | |
| O26 | Cement | 3,500.00 | |
| O27 | Hardware | 5,000.00 | |
| O28 | Lumber Paint | 2,700.00 | |
| O29 | Metal | 1,300.00 | |
| O30 | Salt | 11,000.00 | |
| O31 | Sewer Pipes | 8,000.00 | |
| O32 | M. H. & C. B. | 3,500.00 | |
| O33 | State Aid | 3,900.00 | |
| O34 | Trees | 2,000.00 | |
| O35 | Traffic Lines | 300.00 | |
| O36 | Traffic Signs | 1,400.00 | |
| O37 | Land Gravel Pits (2) | 2,400.00 | |
| O17.1 | Pickup truck | 1,500.00 | |
| O17.2 | Chassis—Heavy and Load Packer | 11,000.00 | |
| O17.3 | 3 Chassis—Medium, Sand Spreader | 4,000.00 | |
| O17.4 | Power Grader | 12,500.00 | 424,814.00 |
| Acct. No. P—STREET LIGHTING | | $ | $ |
| P3 | Street Lights | 50,000.00 | 50,000.00 |
| | **LIBRARIES** | | |
| Acct. No. Q—PUBLIC LIBRARY | | $ | $ |
| Q1.1 | Librarian | 4,394.00 | |
| Q1.2 | Assistant Librarian & Cataloguer | 2,880.00 | |
| Q1.3 | Children's Librarian | 2,580.00 | |
| Q1.4 | 3 General Assistants @ $2,480. ea. | 7,440.00 | |
| Q1.5 | Assistant Children's Librarian | 2,380.00 | |
| Q1.6 | Junior General Assistant | 2,120.00 | |
| Q1.7 | Janitor—Crown Hill | 78.00 | |
| Q1.8 | Substitute Janitor—Main Library | 75.00 | |
| Q1.8a | Extra Help, Crown Hill—Part Time | 60.00 | |
| Q1.8b | Extra Help, Children's Room | 300.00 | |
| Q1.8c | Extra Help, Paging, Shelving, & Substitute Work | 537.00 | |
| Q1.9 | Secretary | 200.00 | |
| Q1.10 | Clerk—Stenographer | 2,020.00 | |
| Q1.11 | Janitor | 2,380.00 | |

| | | | |
|---|---|---|---|
| Q2 | Telephone | 250.00 | |
| Q3 | Electricity | 575.00 | |
| Q4 | Water | 25.00 | |
| Q7.1 | Office Supplies | 425.00 | |
| Q7.2 | Furniture Equipment | 450.00 | |
| Q10 | Building Repairs | 500.00 | |
| Q11 | Heating Fuel | 1,300.00 | |
| Q12 | Miscellaneous | 150.00 | |
| Q12.1 | Petty Cash | 225.00 | |
| Q19 | Books | 6,500.00 | |
| Q20 | Binding | 400.00 | |
| Q21 | Periodicals | 600.00 | |
| Q22 | Micro-Film for Telegraphs | 200.00 | |
| | | 39,044.00 | |
| | Credit: 1952 Dividends | 1,095.00 | 37,949.00 |

## PUBLIC WELFARE

| | | | |
|---|---|---|---|
| Acct. No. R—OLD AGE ASSISTANCE | | $ | $ |
| R19 | City's Share Billed by State | 57,000.00 | 57,000.00 |
| Acct. No. S—RELIEF | | $ | $ |
| S2 | Telephone | 250.00 | |
| S7 | Supplies | 250.00 | |
| S11 | Fuel | 2,500.00 | |
| S12 | Miscellaneous (Relief) | 1,000.00 | |
| S12.1 | Miscellaneous (Admin.) | 200.00 | |
| S18 | Medical | 850.00 | |
| S19 | Groceries | 15,000.00 | |
| S20 | Milk | 700.00 | |
| S21 | Shelter | 5,500.00 | |
| S22 | Clothing | 300.00 | |
| S23 | Adult Board | 8,000.00 | |
| S24 | Child Board | 6,250.00 | |
| S25 | Personal Aid | 4,000.00 | |
| S26 | Community Council | 600.00 | |
| S28 | Office Equipment | 300.00 | 45,700.00 |

## RECREATION

| | | | |
|---|---|---|---|
| Acct. No. T—PARK-RECREATION COMMISSION | | $ | $ |
| T1.1 | Superintendent | 3,625.00 | |
| T1.2 | Assistant Superintendent @ $60 per wk. | 3,120.00 | |
| T1.3 | 1 Man for 52 weeks @ $52.50 per wk. | 2,730.00 | |
| T1.3a | 1 Man for 40 weeks @ $52.50 per wk. | 2,100.00 | |
| T1.4 | 5 Men for 52 weeks @ $51.00 per wk. | 13,260.00 | |
| T1.4a | 1 Man for 40 weeks @ $51.00 per wk. | 2,040.00 | |
| T1.5 | Pool Supervisor—12 wks. @ $45. per wk. | 540.00 | |
| T1.6 | Assistant Pool Supervisor—12 wks. @ $35. per wk. | 420.00 | |
| T1.7 | Handicraft Instructor—9 wks. @ $27. per wk. | 243.00 | |
| T1.8 | Pool Matron—12 wks. @ $30. per wk. | 360.00 | |
| T1.9 | 3 Pool Guards—12 wks. @ $30 per wk. | 1,080.00 | |
| T1.10 | 1 Pool Guard—Part Time | 100.00 | |
| T1.11 | Recreation Director—1 yr., including skating rink and expenses | 1,200.00 | |

| | | | |
|---|---|---|---|
| T1.12 | 20 Playground Directors— 9 wks. @ $25. per wk. | 4,500.00 | |
| T1.14 | 8 Ward League Managers | 400.00 | |
| T1.15 | Clerk of Board | 100.00 | |
| T2 | Telephone | 200.00 | |
| T3 | Electricity | 1,200.00 | |
| T4 | Water | 1,000.00 | |
| T5 | Insurance | 1,300.00 | |
| T7.1 | Ward League Expenses & Supplies | 2,100.00 | |
| T7.2 | Playground Supplies | 1,600.00 | |
| T7.3 | Baseballs | 700.00 | |
| T9.1 | Hardware, Paint, Tools, Building Supplies | 1,000.00 | |
| T9.2 | Insecticides | 300.00 | |
| T9.3 | Fertilizer & Seeds | 300.00 | |
| T9.4 | Chlorine | 600.00 | |
| T10.1 | Park & Playground Equipment Repairs | 300.00 | |
| T10.2 | Building & Heating Plant Repairs | 100.00 | |
| T10.3 | Stadium Lights & Bleacher Repairs | 400.00 | |
| T11.1 | Heating Fuel—Gas (Stadium) | 650.00 | |
| T11.2 | Coal | 100.00 | |
| T12 | Miscellaneous | 400.00 | |
| T13 | Gasoline | 500.00 | |
| T14 | Oil & Lubricants | 30.00 | |
| T15 | Tires and Tubes | 100.00 | |
| T16 | Truck & Power Mower Repairs | 650.00 | |
| T19.1 | Slide (Belvidere) | 175.00 | |
| T19.2 | 2 Merry-Go-Rounds | 550.00 | |
| T19.3 | 2 Seesaws (Textile & Temple) | 80.00 | |
| T20 | Swimming Pool Equipment | 200.00 | |
| T21 | Wading Pool (Belvidere) | 600.00 | |
| T22 | Softball for Girls | 1,000.00 | |
| T24 | Outdoor Dances | 150.00 | |
| T26 | Rotary Power Scythe | 200.00 | |
| T27 | Rotary Power Trimmer | 150.00 | |
| T29.1 | 3 Backstops | 450.00 | |
| T29.2 | South Common Backstop | 100.00 | |
| T29.3 | Retaining Wall at Pool | 500.00 | |
| T29.4 | 3 Toilets at Pool | 300.00 | |
| T29.5 | 12 Rubber Seats for Swings | 63.00 | |
| T29.6 | Set of Swing Hangers for 2 swings | 30.00 | |
| T29.7 | Set of Swing Hangers for 3 swings | 35.00 | 53,931.00 |

## PUBLIC SERVICE ENTERPRISES

| | | | |
|---|---|---|---|
| Acct. No. U—CEMETERIES | | $ | $ |
| U19 | Woodlawn (To Supplement its Revenues) | 4,972.21 | |
| U20 | Edgewood (To Supplement its Revenues) | 7,683.69 | |
| U21 | Suburban (To Supplement Their Revenues) | 3,575.20 | 16,231.10 |
| Acct. No. V—AVIATION COMMISSION | | $ | $ |
| V3 | Electricity | 300.00 | 300.00 |

## INTEREST

| Acct. No. | W—INTEREST | $ | $ |
|---|---|---|---|
| W19.1 | Temporary Loans | 10,300.00 | |
| W19.2 | Expense of Certifications | 400.00 | |
| W20 | Maturing Debt | 13,015.00 | 23,715.00 |

## INDEBTEDNESS

| Acct. No. | X—BONDED DEBT | $ | $ |
|---|---|---|---|
| X19 | Maturing Principal Debt | 109,000.00 | 109,000.00 |

## EDUCATION

| Acct. No. | Y—SCHOOL DEPARTMENT | $ | $ |
|---|---|---|---|
| Y1.1 | 9 Clerks | 18,960.00 | |
| Y1.1a | Student Clerk | 100.00 | |
| Y1.1b | Sick Leave—Overtime | 700.00 | |
| Y1.2 | 4 Senior and Jr. High Administrators | 19,982.00 | |
| Y1.3 | 2 Senior and Junior High Supervisors | 9,164.00 | |
| Y1.4 | 5 Elementary Supervisors | 18,760.00 | |
| Y1.5 | 53 Senior High Teachers | 201,934.00 | |
| Y1.6 | 44 Junior High Teachers | 153,244.00 | |
| Y1.7 | 59 Elementary Teachers and Principals | 194,998.00 | |
| Y1.8 | 4 Additional Teachers—Sept., Dec. | 4,800.00 | |
| Y1.9 | Earned Increments—Sept., Dec. | 3,266.66 | |
| Y1.11 | Driving Teacher | 1,000.00 | |
| Y1.12 | Teachers for Handicapped Children | 1,900.00 | |
| Y1.13 | Substitutes | 6,000.00 | |
| Y1.14 | Superintendent City Share | 5,385.00 | |
| Y1.15 | Assistant Superintendent City Share | 3,985.00 | |
| Y1.16 | Apprentice and Adult Evening School Teachers | 1,500.00 | |
| Y1.17 | Teachers Evening School (Americanization) | 1,170.00 | |
| Y1.18 | Noon Monitors | 2,835.00 | |
| Y1.19 | Clerk of the Board | 200.00 | |
| Y1.20 | Attendance Officer | 3,342.00 | |
| Y1.21 | 36 Janitors | 91,968.00 | |
| Y1.21a | Workmen's Compensation Inc. | 900.00 | |
| Y1.21b | Sick Leave | 500.00 | |
| Y1.22 | 3 Nurses | 9,056.00 | |
| Y1.23 | 2 Hygienists | 5,473.66 | |
| Y1.24 | 2 Physicians | 2,400.00 | |
| Y1.25 | 2 Dentists | 2,000.00 | |
| Y1.26 | 1 Assistant Dental & Eye Clinic | 519.00 | |
| Y1.27 | 2 Optometrists | 600.00 | |
| Y1.28 | Cafeteria Supervisor | 2,782.00 | |
| Y2 | Telephone | 2,782.00 | |
| Y3 | Electricity | 8,000.00 | |
| Y4 | Water | 1,650.00 | |
| Y7.1 | School and Office Supplies | 9,000.00 | |
| Y7.2 | Training Typewriters | 1,600.00 | |
| Y7.3 | Drawing Supplies | 1,700.00 | |
| Y7.4 | Domestic Arts Supplies | 775.00 | |
| Y7.5 | Books and Text Films | 10,500.00 | |
| Y7.6 | Manual Training Supplies | 2,750.00 | |
| Y7.7 | Music | 800.00 | |
| Y7.8 | School and Office Equipment | 2,100.00 | |
| Y7.9 | Physical Education Supplies | 1,000.00 | |
| Y7.10 | Tests and Diplomas | 1,000.00 | |

| | | | |
|---|---|---|---|
| Y7.11 | Distribution Educational Supplies | 200.00 | |
| Y7.12 | Area Vocational Supplies and Travel | 1,600.00 | |
| Y8 | Printing | 1,900.00 | |
| Y9 | Janitor Supplies | 3,250.00 | |
| Y10.1 | Painting | 8,000.00 | |
| Y10.2 | Plumbing and Heating | 6,000.00 | |
| Y10.3 | Building Repairs and Equipment | 6,000.00 | |
| Y11.1 | Gas | 475.00 | |
| Y11.2 | Fuel Oil | 500.00 | |
| Y11.3 | Coal and Wood | 22,605.10 | |
| Y18 | Medical Supplies | 900.00 | |
| Y19 | Transportation | 26,810.00 | |
| Y20 | New England School Development Council | 300.00 | |
| Y21 | Band Instruments | 870.00 | |
| Y24.1 | Conversion—Mt. Pleasant School Basement | 3,000.00 | |
| Y24.1a | Equipment—2 Rooms Mt. Pleasant | 1,680.00 | |
| Y24.1b | 2 Teachers Desk Double Pedestal—Mt. Pleasant | 142.50 | 897,313.92 |

Acct. No. YY—ATHLETICS—PHYSICAL HEALTH & RECREATION OF PUPILS

| | | $ | $ |
|---|---|---|---|
| YY1.1 | Director of Athletics, Senior & Junior High—Coach of Football & Baseball | 3,668.00 | |
| YY1.2 | Assistant Football Coach & Coach of Basketball | 1,988.00 | |
| YY1.3 | Faculty Manager—All Sports | 1,000.00 | |
| YY1.4 | Coach of Track | 250.00 | |
| YY1.5 | Coach of Tennis | 100.00 | |
| YY1.6 | Junior High Coach—Football, Basketball & Baseball | 600.00 | |
| YY1.7 | J. V. Basketball Coach | 200.00 | |
| YY1.8 | Girls' Basketball & Softball Coach | 300.00 | |
| YY1.9 | Girls' Junior High Softball Coach | 100.00 | |
| YY1.10 | Sophomore Football Coach | 200.00 | |
| | | $8,406.00 | |

FOOTBALL (Acct. No. YY-a)

| | | | |
|---|---|---|---|
| YY2a | Telephone | 225.00 | |
| YY5a | Insurance | 1,399.00 | |
| YY8a | Printing Tickets, etc. | 250.00 | |
| YY18a | Football Medical Supplies | 250.00 | |
| YY19a | Football Equipment | 2,512.30 | |
| YY20a | Transportation | 357.00 | |
| YY21a | Meals | 450.00 | |
| YY22a | P. A. System & Stadium Labor | 425.00 | |
| YY23a | Police at Stadium | 200.00 | |
| YY24a | Officials | 320.00 | |
| YY25a | Guarantees | 1,900.00 | |
| YY26a | Laundry and Repairs | 1,400.00 | |
| YY28a | Stadium Expenses | 650.00 | |
| YY29a | Band & Cheerleaders, Transportation, Music & Cleaning | 400.00 | |

| | | |
|---|---|---|
| YY31a | 25 Award Sweaters as per AA Rules | 387.50 |
| YY32a | Office Supplies, Stamps, Stationery, etc. | 50.00 |
| YY33a | 20 Folding Chairs | 75.00 |
| | | $11,250.80 |

BASKETBALL (Acct. No. YY-b)

| | | |
|---|---|---|
| YY8b | Printing Tickets, etc. | 50.00 |
| YY19b | Equipment | 695.00 |
| YY20b | Transportation | 365.00 |
| YY21b | Meals | 325.00 |
| YY23b | Police | 60.00 |
| YY24b | Officials | 375.00 |
| YY26b | Laundry | 125.00 |
| YY33b | 3 doz. Towels | 24.00 |
| YY34b | New Hampshire Tournament | 250.00 |
| YY35b | New England Tournament | 350.00 |
| YY36b | Personal | 250.00 |
| | | $2,869.00 |

BASEBALL (Acct. No. YY-c)

| | | |
|---|---|---|
| YY19c | Equipment | 639.75 |
| YY20c | Transportation | 375.00 |
| YY21c | Food | 225.00 |
| YY24c | Officials | 125.00 |
| YY26c | Laundry | 50.00 |
| YY35c | State Tournament—Transportation, Meals | 150.00 |
| YY36c | M. V. C. Meet | 100.00 |
| | | $1,664.75 |

TRACK (Acct. No. YY-d)

| | | |
|---|---|---|
| YY19d | Equipment & Supplies | 125.00 |
| YY20d | Transportation | 250.00 |
| YY21d | Meals | 175.00 |
| | | $550.00 |

TENNIS AND GOLF (Acct. No. YY-e)

| | | |
|---|---|---|
| YY19e | Tennis & Golf Balls | 75.00 |
| YY20e | Transportation | 125.00 |
| YY21e | Meals | 75.00 |
| | | $275.00 |

JUNIOR HIGH FOOTBALL (Acct. No. YY-f)

| | | |
|---|---|---|
| YY19f | Equipment | 450.00 |
| YY19f1 | 5 Footballs | 100.00 |
| YY20f | Transportation | 120.00 |
| YY24f | Officials | 85.00 |
| | | $755.00 |

BOYS' BASKETBALL (Acct. No. YY-g)

| | | |
|---|---|---|
| YY18g | Medical Supplies | 20.00 |
| YY19g | Equipment | 275.00 |
| YY20g | Transportation | 150.00 |
| YY24g | Officials | 60.00 |
| YY26g | Laundry | 35.00 |
| | | $540.00 |

| | | | |
|---|---|---|---|
| BOYS' INTRAMURAL BASEBALL (Acct. No. YY-h) | | | |
| YY19h | Equipment | 100.00 | |
| GIRLS' INTRAMURAL SOFTBALL (Acct. No. YY-i) | | | |
| YY19i | Equipment | 100.00 | |
| SENIOR HIGH GIRLS' BASKETBALL (Acct. No. YY-j) | | | |
| YY19j | Equipment | 210.00 | |
| YY20j | Transportation | 100.00 | |
| YY24j | Officials | 25.00 | |
| | | $335.00 | |
| SENIOR HIGH GIRLS' SOFTBALL (Acct. No. YY-k) | | | |
| YY19k | Equipment | 127.00 | |
| YY12 | Miscellaneous Awards all Sports | 800.00 | |
| TOTAL ATHLETICS (Part of School Budget) | | 27,772.55 | |
| TOTAL SCHOOL BUDGET | | 897,313.92 | 925,086.47 |

## LANDS AND BUILDINGS

| | | | |
|---|---|---|---|
| Acct. No. Z—LANDS AND BUILDINGS | | $ | $ |
| Z1.1 | Management Vets Housing | 3,500.00 | |
| Z1.2 | Clerk—Vets Housing | 1,200.00 | |
| Z2 | Telephone | 175.00 | |
| Z3 | Electricity | 30.00 | |
| Z4.1 | Water—Vets Housing | 1,540.00 | |
| Z4.2 | Water—Vets Corner Store | 25.00 | |
| Z4.3 | Water—Community Building | 25.00 | |
| Z5 | Insurance & Mgr. Bond | 499.01 | |
| Z6 | Postage | 9.00 | |
| Z7 | Office Supplies & Services | 155.00 | |
| Z8 | Printing | 50.00 | |
| Z9 | Maintenance Supplies | 600.00 | |
| Z11 | Heating Fuel | 62.40 | |
| Z12 | Miscellaneous | 100.00 | |
| Z13 | Gasoline for Power Lawn Mower | 6.00 | |
| Z19 | Car Allowance | 180.00 | |
| Z20 | Painting | 700.00 | |
| Z21 | Stove Equipment | 300.00 | |
| Z22 | Electric Supplies | 50.00 | |
| Z23 | Care of Lawn & Equipment | 125.00 | |
| Z24 | Tar—Koppers Co. | 60.00 | |
| Z25 | Plumbing Supplies | 300.00 | |
| Z26 | Shades | 200.00 | .... |
| Z27 | Ground Rent (Mrs. Rancourt) | 60.00 | |
| Z28 | Jacking 20 Buildings—Asbestos | 200.00 | |
| Z28.1 | Labor | 800.00 | |
| Z29 | Unpaid Bill for 1951 (Tar—Koppers) | 104.57 | |
| Z30 | Painting Outside of Legion Building | 565.00 | 11,620.98 |

## COST OF LIVING INCREASE

| | | | |
|---|---|---|---|
| Acct. No. A — Salary: | 15 @ | $104. | 1,560.00 |
| Acct. No. D — City Hall Building: | 5 @ | 104. | 520.00 |
| Acct. No. G — Assessor's Department: | 5 @ | 104. | 520.00 |
| Acct. No. H — Police Department: | 50 @ | 104. | 5,200.00 |
| Acct. No. I — Fire Department: | 68 @ | 104. | 6,942.00 |
| Acct. No. M — Board of Health: | 9 @ | 104. | 936.00 |
| Acct. No. O — Board of Public Works: | 92 @ | 104. | 9,568.00 |
| Acct. No. Q — Public Library: | 9 @ | 104. | 936.00 |

| | | | | | |
|---|---|---|---|---|---|
| Acct. No. T — Park-Recreation Commission: | | | | | |
| 7 regulars — 3 part time | 10 | @ | 104. | 988.00 | |
| Acct. No. U19 — Woodlawn Cemetery: | 4 | @ | 104. | 416.00 | |
| Acct. No. U20 — Edgewood Cemetery: | 3 | @ | 104. | 312.00 | |
| Acct. No. U21 — Suburban Cemeteries: | 1 | @ | 104. | 104.00 | |
| Acct. No. Y — School Department: | 220 | @ | 104. | 22,880.00 | |
| Acct. No. Z — Lands and Buildings: | 2 | @ | 104. | 208.00 | 51,090.00 |
| | 493 | | | | |
| TOTAL EXPENDITURES | | | | | $2,576,776.36 |

* * * * *

## INCOME

| | | |
|---|---|---|
| TAXATION | | |
| To Be Raised From 1952 Tax Levy | | 2,189,112.36 |
| DEPARTMENT REVENUES | | |
| City Clerk—(a) Automobile Permits | 105,000.00 | |
| (b) Dog Licenses | 2,800.00 | |
| (c) Other Activities | 8,000.00 | |
| Municipal Court | 5,500.00 | |
| City Hall | 600.00 | |
| Police Department & Ambulance | 4,500.00 | |
| Fire Department | 400.00 | |
| Board of Examination of Plumbers | 75.00 | |
| Zoning Board of Adjustment | 150.00 | |
| Board of Health | 800.00 | |
| Board of Public Works | 19,380.00 | |
| Public Library | 3,000.00 | |
| Old Age Assistance | 4,000.00 | |
| Welfare Department (Relief) | 1,500.00 | |
| Park-Recreation Commission | 3,000.00 | |
| Aviation | 74.00 | |
| School Department — | | |
| (a) Tuitions | 35,000.00 | |
| (b) Vocational Salary Refunds | 12,000.00 | |
| (c) Other Activities | 8,050.00 | |
| (d) Athletic Program | 13,000.00 | |
| Veterans Housing Project | 26,000.00 | |
| Nashua Housing Authority | 3,700.00 | |
| Billboard at 80 Bridge Street | 35.00 | 256,564.00 |
| MISCELLANEOUS: | | |
| Overlay From 1947 Tax Levy | 8,000.00 | |
| Taxes Prior Years | 300.00 | |
| Interest on Taxes | 3,000.00 | |
| Costs on Taxes | 1,300.00 | |
| Interest & Costs on Redemptions | 700.00 | |
| City's Share State Taxes | 93,000.00 | |
| Sale of Land | 1,000.00 | |
| Tax Deeds | 800.00 | |
| State Head Tax | 2,000.00 | |
| Unclassified | 21,000.00 | 131,100.00 |
| TOTAL INCOME | | $2,576,776.36 |

Respectfully submitted,
LESTER H. BURNHAM
Mayor

RESOLUTION
AUTHORIZING LANDS AND BUILDING COMMITTEE
TO LEASE STORE BUILDING KNOWN
AS NO. 185 CONCORD ROAD
CITY OF NASHUA

In the Year Of Our Lord One Thousand Nine Hundred and Fifty-Two

RESOLVED, By the Board of Aldermen of the City of Nashua

The Lands and Building Committee of the Board of Aldermen, by its Chairman, be and is hereby authorized to lease to Julian Bouchard the store building known as No. 185 Concord Road, being part of the Veterans Housing Project on Rancourt Street for five years at a monthly installment of $55.00, together with an option to renew for an additional term of five years.

Be it further resolved that the Lands and Building Committee enter into an agreement with Julian Bouchard, Jr., permitting the said Julian Bouchard, Jr. to make certain substantial alterations to the said store building.

Passed March 25, 1952
CONRAD H. BELLAVANCE
President
Approved March 26, 1952
LESTER H. BURNHAM
Mayor
A true copy
Attest: EDWARD S. LeBLANC
City Clerk

---

RESOLUTION
AUTHORIZING HIS HONOR, LESTER H. BURNHAM, TO
CONVEY CERTAIN REAL ESTATE ON
MAIN STREET
CITY OF NASHUA

In the Year Of Our Lord One Thousand Nine Hundred and Fifty-Two

RESOLVED, By the Board of Aldermen of the City of Nashua

That His Honor, Mayor Lester H. Burnham, be and is hereby authorized and empowered to convey, for and in consideration of ONE THOUSAND ($1,000.00) DOLLARS, to Chin T. Ngoon, the following described real estate:

Lots No. 24, 25 and 26, on Sheet 2 on Main Street, in said Nashua, as shown on the Assessors' Maps on file in the Assessors' Office in the City of Nashua.

Passed March 25, 1952
CONRAD H. BELLAVANCE
President
Approved March 26, 1952
LESTER H. BURNHAM
Mayor
A true copy
Attest: EDWARD S. LeBLANC
City Clerk

## RESOLUTION

## AUTHORIZING HIS HONOR, LESTER H. BURNHAM, TO CONVEY CERTAIN REAL ESTATE ON LOWELL ROAD

## CITY OF NASHUA

In the Year Of Our Lord One Thousand Nine Hundred and Fifty-Two

RESOLVED, By the Board of Aldermen of the City of Nashua

That His Honor, Mayor Lester H. Burnham, be and is hereby authorized and empowered to convey, for and in consideration of SEVENTY-THREE ($73.00) DOLLARS, to estate of William Molloy, the following described real estate:

Lot No. 27, on Sheet 110 on Lowell Road, in said Nashua, as shown on the Assessors' Maps on file in the Assessors' Office in the City of Nashua.

Passed April 22, 1952

CONRAD H. BELLAVANCE
President

Approved April 23, 1952

LESTER H. BURNHAM
Mayor

A true copy
Attest: EDWARD S. LeBLANC
City Clerk

---

## RESOLUTION

## GRANTING A PENSION TO CLARA E. SMITH

## CITY OF NASHUA

In the Year Of Our Lord One Thousand Nine Hundred and Fifty-Two

RESOLVED, By the Board of Aldermen of the City of Nashua

That, pursuant to the provisions of Chapter 226 of the Laws of 1923, Chapter 307 of the Laws of 1925, Chapter 292 of the Laws of 1943 and in accordance with the City Ordinances relating thereto, a pension in the amount of Fifteen hundred ninety dollars ($1590) annually be granted to Clara E. Smith, former librarian of the Nashua Public Library.

Be it further resolved that said pension be paid monthly at the rate of $132.50 per month, beginning May 1, 1952.

Passed April 22, 1952

CONRAD H. BELLAVANCE
President

Approved April 23, 1952

LESTER H. BURNHAM
Mayor

A true copy
Attest: EDWARD S. LeBLANC
City Clerk

RESOLUTION
GRANTING A PENSION TO LENA CONROY
CITY OF NASHUA

In the Year Of Our Lord One Thousand Nine Hundred and Fifty-Two

RESOLVED, By the Board of Aldermen of the City of Nashua

That, pursuant to the provisions of Chapter 226 of the Laws of 1923, Chapter 307 of the Laws of 1925, Chapter 292 of the Laws of 1943 and in accordance with the City Ordinances relating thereto, a pension in the amount of Six Hundred Ninety-seven and 20/100 Dollars ($697.20) annually be granted to Lena Conroy, a former employee of the School Department.

Be it further resolved that said pension be paid monthly at the rate of $58.10 per month, effective as of March 1, 1952.

Passed April 22, 1952
CONRAD H. BELLAVANCE
President

Approved April 23, 1952
LESTER H. BURNHAM
Mayor

A true copy
Attest: EDWARD S. LeBLANC
City Clerk

---

RESOLUTION
AUTHORIZING HIS HONOR, LESTER H. BURNHAM, TO
CONVEY CERTAIN REAL ESTATE ON
EAST GLENWOOD STREET
CITY OF NASHUA

In the Year Of Our Lord One Thousand Nine Hundred and Fifty-Two

RESOLVED, By the Board of Aldermen of the City of Nashua

That His Honor, Mayor Lester H. Burnham, be and is hereby authorized and empowered to convey, for and in consideration of FIFTEEN ($15.00) DOLLARS, to Albert Desjardins, the following described real estate:

Lot No. 141, on Sheet 129 on East Glenwood Street, in said Nashua, as shown on the Assessors' Maps on file in the Assessors' Office in the City of Nashua.

Passed April 22, 1952
CONRAD H. BELLAVANCE
President

Approved April 23, 1952
LESTER H. BURNHAM
Mayor

A true copy
Attest: EDWARD S. LeBLANC
City Clerk

---

RESOLUTION
"OMITTING REGULAR MEETINGS"
CITY OF NASHUA

In the Year Of Our Lord One Thousand Nine Hundred and Fifty-Two

RESOLVED, By the Board of Aldermen of the City of Nashua

That the second Regular Meeting of the Board of Aldermen be omitted during the months of June, July August and September.

Passed May 27, 1952
CONRAD H. BELLAVANCE
President

Approved May 28, 1952

Attest: EDWARD S. LeBLANC
City Clerk

A true copy
LESTER H. BURNHAM
Mayor

---

RESOLUTION
GRANTING A SUPPLEMENTARY PENSION TO JOHN W. JONES
CITY OF NASHUA

In the Year Of Our Lord One Thousand Nine Hundred and Fifty-Two

RESOLVED, By the Board of Aldermen of the City of Nashua

That, pursuant to the provisions of Chapter 226 of the Laws of 1923, Chapter 307 of the Laws of 1925, Chapter 292 of the Laws of 1943 and in accordance with the city ordinances relating thereto, a supplementary pension in the amount of Five Hundred Ninety-four and 76/100 Dollars ($594.76) annually be granted to John W. Jones, a former member of the Fire Department.

Be it further resolved that said pension be paid in equal monthly installments, effective as of April 1, 1952.

Passed June 10, 1952
CONRAD H. BELLAVANCE
President

Approved June 11, 1952
LESTER H. BURNHAM
Mayor

A true copy
Attest: EDWARD S. LeBLANC
City Clerk

---

RESOLUTION
AUTHORIZING HIS HONOR, LESTER H. BURNHAM, TO
CONVEY CERTAIN REAL ESTATE ON
RUNNELLS BRIDGE ROAD
CITY OF NASHUA

In the Year Of Our Lord One Thousand Nine Hundred and Fifty-Two

RESOLVED, By the Board of Aldermen of the City of Nashua

That His Honor, Mayor Lester H. Burnham, be and is hereby authorized and empowered to convey, for and in consideration of FORTY-NINE ($49.00) DOLLARS, to Ralph E. Bates and Thelma M. Bates, the following described real estate:

A certain parcel of land, with the buildings thereon, situate on the Runnells Bridge Road, Nashua, New Hampshire, and more particularly described as Lot No. 81 as shown on Sheet D of the Assessors' Plans, City of Nashua.

Passed June 10, 1952
CONRAD H. BELLAVANCE
President

Approved June 11, 1952
LESTER H. BURNHAM
Mayor

A true copy
Attest: EDWARD S. LeBLANC
City Clerk

RESOLUTION
AUTHORIZING HIS HONOR, MAYOR LESTER H. BURNHAM
TO CONVEY THE SHATTUCK STREET SCHOOL PROPERTY
TO THE ROMAN CATHOLIC BISHOP OF
MANCHESTER, NEW HAMPSHIRE
CITY OF NASHUA

In the Year Of Our Lord One Thousand Nine Hundred and Fifty-Two

RESOLVED, By the Board of Aldermen of the City of Nashua

That His Honor, Mayor Lester H. Burnham be and is hereby authorized to convey to the Roman Catholic Bishop of Manchester, New Hampshire, in consideration of ONE DOLLAR ($1.00), the following described real estate:

Lots No. 85 and 86, Shattuck Street, as shown on Sheet 44 of the Assessors' Maps of the City of Nashua, together with the buildings thereon known as the Shattuck Street School.

AMENDMENT

Amendment made by Ald. Dion that the resolution, entitled, Authorizing His Honor, Mayor Lester H. Burnham to convey the Shattuck Street School property to the Roman Catholic Bishop of Manchester, New Hampshire," be amended as follows: "By striking out the words "One Dollar," and substituting therefor the words, "Four Thousand and one Hundred Dollars, ($4,100.00)."

Passed June 17, 1952
CONRAD H. BELLAVANCE
President

Approved June 23, 1952
LESTER H. BURNHAM
Mayor

A true copy
Attest: EDWARD S. LeBLANC
City Clerk

---

RESOLUTION
IN RELATION TO THE COLLECTION OF POLL TAXES
CITY OF NASHUA

In the Year Of Our Lord One Thousand Nine Hundred and Fifty-Two

RESOLVED, By the Board of Aldermen of the City of Nashua

That the Collector of Taxes be and hereby is authorized to forward during the month of July 1952, a notice to each and every Poll Tax payer of the CITY OF NASHUA notifying each Foll Tax Payer that the poll tax for 1952 must be paid on or before August 1, 1952, and for all poll taxes not paid by said date to charge costs amounting to twenty (20) cents for said notice, for said notice to consist of the publication of this Resolution in the newspapers of this City in three separate issues during the month of July, and RESOLVED further that the Collector of Taxes be and hereby is authorized to proceed to distrain for all poll taxes not paid by the first day of August 1952.

Passed July 8, 1952
CONRAD H. BELLAVANCE
President

Approved July 9, 1952
LESTER H. BURNHAM
Mayor

A true copy
Attest: EDWARD S. LeBLANC
City Clerk

## RESOLUTION

## CREATING A CENTENNIAL COMMITTEE

## CITY OF NASHUA

In the Year Of Our Lord One Thousand Nine Hundred and Fifty-Two

RESOLVED, By the Board of Aldermen of the City of Nashua

That a Centennial Committee consisting of three Aldermen selected by the Board of Aldermen, and twelve citizens of the City of Nashua, appointed by the Mayor, be established, said Committee to have full authority to arrange the coming Centennial Celebration.

Be it further resolved that the said Committee shall seasonably make reports to the Board of Aldermen of its suggestions, recommendations, and the amount of money which ought to be appropriated for the observance of this event.

A motion was made by Alderman Burns and seconded by Alderman Dupont that the Resolution, "Creating a City Centennial Committee," be so amended so that His Honor, Mayor Lester H. Burnham be named Chairman Ex-officio and President of the Board of Aldermen, Conrad H. Bellavance as Vice-Chairman Ex-officio.

The amendment was carried by a unanimous vote of the Board.

Passed June 10, 1952

CONRAD H. BELLAVANCE
President

Approved June 11, 1952

LESTER H. BURNHAM
Mayor

A true copy
Attest: EDWARD S. LeBLANC
City Clerk

---

## RESOLUTION

## SETTING THE TIME FOR THE OPENING AND CLOSING

## OF THE POLLS FOR THE SEPTEMBER 9, 1952

## PRIMARY ELECTION

## CITY OF NASHUA

In the Year Of Our Lord One Thousand Nine Hundred and Fifty-Two

RESOLVED, By the Board of Aldermen of the City of Nashua

That the Polls for the Primary Election of September 9, 1952, be opened from 6 A. M. to 6 P. M.

Passed August 12, 1952

CONRAD H. BELLAVANCE
President

Approved August 13, 1952

LESTER H. BURNHAM
Mayor

A true copy
Attest: EDWARD S. LeBLANC
City Clerk

RESOLUTION
GRANTING A PENSION TO SADIE CLANCY
CITY OF NASHUA

In the Year Of Our Lord One Thousand Nine Hundred and Fifty-Two

RESOLVED, By the Board of Aldermen of the City of Nashua

That, pursuant to the provisions of Chapter 226 of the Laws of 1923, Chapter 307 of the Laws of 1925, Chapter 292 of the Laws of 1943 and in accordance with the City Ordinances relating thereto, a pension in the amount of Eighty-three and 90/100 Dollars ($83.90) annually be granted to Sadie Clancy, a former employee of the school department having served twenty consecutive years and over and now incapitated for further service.

Be it further resolved that said pension be paid monthly at the rate of $6.99 per month, effective as of July 1, 1952.

Passed August 12, 1952

CONRAD H. BELLAVANCE
President

Approved August 13, 1952

LESTER H. BURNHAM
Mayor

A true copy
Attest:

EDWARD S. LeBLANC
City Clerk

---

RESOLUTION
APPROVING THE FILING OF AN APPLICATION FOR
FEDERAL ADVANCE OF FUNDS UNDER TITLE I OF THE
FEDERAL HOUSING ACT OF 1949
CITY OF NASHUA

In the Year Of Our Lord One Thousand Nine Hundred and Fifty-Two

RESOLVED, By the Board of Aldermen of the City of Nashua

WHEREAS, it is necessary and in the public interest that the City of Nashua avail itself of the financial assistance provided by Title I of the Housing Act of 1949 to assist local slum clearance and urban redevelopment projects; and

WHEREAS, it is necessary that surveys be made and other activities be performed preparatory to undertaking such projects; and

WHEREAS, it is recognized that Title I of the Housing Act of 1949 requires that contracts for financial assistance thereunder impose certain obligations and responsibilities upon local public agencies availing themselves of such financial assistance, including among other things; (1) the approval of the redevelopment plan by the governing body of the locality in which the project is situated, with appropriate findings (a) that financial aid by the Federal Government is necessary, (b) that the redevelopment plans for the redevelopment areas in the locality will afford maximum opportunity, consistent with the sound needs of the locality as a whole, for the redevelopment of such areas by private enterprise, and (c) that the redevelopment plan conforms to a general plan for the development of the locality as a whole; (2) the provision of local grants-in-aid; (3) the development of a feasible method for the relocation of families displaced from the project area; and (4) the several other local obligations and responsibilities that are imposed pursuant to Title I of the Housing Act of 1949 in connection with the undertaking and carrying out of slum clearance and urban redevelopment projects; and

WHEREAS, pursuant to Title I every contract for a Federal capital grant will require local grants-in-aid in connection with the project which, together with the local grants-in-aid to be provided in connection with all other projects of the local public agency on which contracts for Federal

capital grants have been made, will be at least equal to one-third of the aggregate net project costs involved in such projects; and

WHEREAS, such local grants-in-aid may be provided by a state, municipality or other public body, or by any other entity, and may consist of donations of cash, land, demolition or removal work, and streets, utilities, or other site improvements, and the provision of parks, playgrounds, and other public buildings or facilities which (1) are primarily of direct benefit to the project and are necessary to serve or support the new uses of land in the project area or (2) are of direct and substantial benefit both to the project and to other areas in the community.

NOW, THEREFORE, BE IT RESOLVED BY THE Board of Aldermen of the City of Nashua, as follows:

Section 1. That the financial assistance provided by Title I of the Housing Act of 1949 to assist local slum clearance and urban redevelopment projects is necessary; and

Section 2. That it is fully cognizant of the foregoing obligations and responsibilities that are imposed under contracts for financial assistance pursuant to Title I and it is the sense of this body that such obligations and responsibilities can and will be fulfilled; and

Section 3. That the filing of an Application or Applications by the City of Nashua for financial assistance from the Housing and Home Finance Administrator under Title I for surveys and plans for the following area, bounded and described as following: on the West by Pine Street; on the East by Boston & Maine Railroad; on the North by the Nashua River and Temple Street and continuing by Main Street; on the South by West Hollis Street; being more particularly described in the plan herewith attached, be and is hereby approved.

Passed August 12, 1952

CONRAD H. BELLAVANCE
President

Approved August 13, 1952

LESTER H. BURNHAM
Mayor

A true copy
Attest: EDWARD S. LeBLANC
City Clerk

---

RESOLUTION

RESOLUTION AUTHORIZING PARK-RECREATION COMMISION TO USE CERTAIN REAL ESTATE ON SHATTUCK STREET FOR RECREATION PURPOSES

CITY OF NASHUA

In the Year Of Our Lord One Thousand Nine Hundred and Fifty-Two

RESOLVED, By the Board of Aldermen of the City of Nashua

That the Park-Recreation Commission be and is hereby authorized to use the following described real estate situated on Shattuck Street for recreation purposes:

Beginning at a stone bound in the north line of Shattuck Street at the southwest corner of land of Gordon R. and Kathleen A. Jones; thence

(1) Northerly by land of said Jones, one hundred and twenty (120.00) feet to a stone bound in the southerly line of a proposed extension of Laton Street; thence

(2) Westerly by the south line of said Laton Street, one hundred (100.00) feet to a stone bound at land of the Roman Catholic Bishop of Manchester; thence

(3) Southerly by land of said Roman Catholic Bishop of Manchester, one hundred and twenty (120.00) feet to a point in the north line of Shat-

tuck Street which is marked by a cross in the back of the concrete sidewalk: thence

(4) Easterly one hundred (100.00) feet by the north line of Shattuck Street to the place of beginning.

The above described lot includes all of the land as shown of lots 89 and 90 on Sheet No. 44 of the Assessors' Maps of the City of Nashua.

Passed August 12, 1952

CONRAD H. BELLAVANCE
President

Approved August 13, 1952

LESTER H. BURNHAM
Mayor

A true copy
Attest: EDWARD S. LeBLANC
City Clerk

---

RESOLUTION
GRANTING A PENSION TO AGNES L. GARDNER
CITY OF NASHUA

In the Year Of Our Lord One Thousand Nine Hundred and Fifty-Two

RESOLVED, By the Board of Aldermen of the City of Nashua

That, pursuant to the provisions of Chapter 226 of the Laws of 1923, Chapter 307 of the Laws of 1925, Chapter 292 of the Laws of 1943 and in accordance with the City Ordinances relating thereto, a pension in the amount of Ninety-eight and 40/100 Dollars ($98.40) annually to be granted to Agnes L. Gardner, a former employee of the school department having served twenty consecutive years and over and now incapacitated for further service.

Be it further resolved that said pension be paid monthly at the rate of $8.20 per month, effective as of July 1, 1952.

Passed August 12, 1952

CONRAD H. BELLAVANCE
President

Approved August 13, 1952

LESTER H. BURNHAM
Mayor

A true copy
Attest: EDWARD S. LeBLANC
City Clerk

---

RESOLUTION
AUTHORIZING SALARY FOR CITY PLANNER
CITY OF NASHUA

In the Year Of Our Lord One Thousand Nine Hundred and Fifty-Two

RESOLVED, By the Board of Aldermen of the City of Nashua

That the City Treasurer be and is hereby authorized to pay the sum of Six Hundred ($600.00) Dollars for part of the salary to be paid to the City Planner for the year 1952, said amount to be paid out of surplus account.

Passed August 12, 1952

CONRAD H. BELLAVANCE
President

Approved August 13, 1952

LESTER H. BURNHAM
Mayor

A true copy
Attest: EDWARD S. LeBLANC
City Clerk

RESOLUTION
AUTHORIZING HIS HONOR, LESTER H. BURNHAM, TO
CONVEY CERTAIN REAL ESTATE ON
EAST HOBART STREET
CITY OF NASHUA

In the Year Of Our Lord One Thousand Nine Hundred and Fifty-Two

RESOLVED, By the Board of Aldermen of the City of Nashua

That His Honor, Mayor Lester H. Burnham, be and is hereby authorized and empowered to convey, for and in consideration of TWENTY-FIVE ($25.00) DOLLARS, to Wallery Sakowicz and Lorraine Sakowicz, the following described real estate:

Lots No. 39 and 40, on Sheet 129 on East Hobart Street, in said Nashua as shown on the Assessors' Maps on file in the Assessors' Office in the City of Nashua.

Passed August 12, 1952
CONRAD H. BELLAVANCE
President
Approved August 13, 1952
LESTER H. BURNHAM
Mayor
A true copy
Attest: EDWARD S. LeBLANC
City Clerk

---

RESOLUTION
AUTHORIZING HIS HONOR, LESTER H. BURNHAM, TO
CONVEY CERTAIN REAL ESTATE ON
BURKE STREET
CITY OF NASHUA

In the Year Of Our Lord One Thousand Nine Hundred and Fifty-Two

RESOLVED, By the Board of Aldermen of the City of Nashua

That His Honor, Mayor Lester H. Burnham, be and is hereby authorized and empowered to convey, for and in consideration of FORTY-TWO AND 85/100 ($42.85) DOLLARS, to Frank Silva, the following described real estate:

Lot No. 485, on Sheet 14 on Burke Street, in said Nashua as shown on the Assessors' Maps on file in the Assessors' Office in the City of Nashua.

Passed September 16, 1952
CONRAD H. BELLAVANCE
President
Approved September 17, 1952
LESTER H. BURNHAM
Mayor
A true copy
Attest: EDWARD S. LeBLANC
City Clerk

---

RESOLUTION
GRANTING A PENSION TO ALEXANDER MICK
CITY OF NASHUA

In the Year Of Our Lord One Thousand Nine Hundred and Fifty-Two

RESOLVED, By the Board of Aldermen of the City of Nashua

That, pursuant to the provisions of Chapter 226 of the Laws of 1923, Chapter 307 of the Laws of 1925, Chapter 292 of the Laws of 1943 and in accordance with the City Ordinances relating thereto, a pension in the amount of Fifteen Hundred Seventy-four ($1,574.00) Dollars annually be granted to Alexander Mick, a former employee of the School Department

who is now incapacitated for further service.

Be it further resolved that said pension be paid monthly at the rate of One Hundred Thirty-one and 16/100 Dollars ($131.16) per month, effective as of August 1, 1952.

At the regular meeting of the Board of Aldermen, held in the Aldermanic Chamber, City Hall, on September 16, 1952, it was moved and seconded that the effective date of retirement of Alexander Mick read as of October 1, 1952, instead of August 1, 1952.

Passed September 16, 1952
CONRAD H. BELLAVANCE
President
Approved September 17, 1952
LESTER H. BURNHAM
Mayor
A true copy
Attest: EDWARD S. LeBLANC
City Clerk

---

RESOLUTION
AUTHORIZING SALE OF BUILDING AT CORNER OF
GARDEN AND CEDAR STREETS AND
THE BELVIDERE SCHOOL HOUSE
CITY OF NASHUA

In the Year Of Our Lord One Thousand Nine Hundred and Fifty-Two

RESOLVED, By the Board of Aldermen of the City of Nashua

That the Lands and Building Committee of the Board of Aldermen be and is hereby authorized to sell at public auction the house known as No. 5 Garden Street situated on the corner of Garden and Cedar Streets and the school house known as the Belvidere School situated on Bridge Street, not including, however, the land on which said buildings are located, said committee to have full power to do all things necessary to effect a sale of these premises, the proceeds thereof, after deducting expenses of sales, to be turned over to the City Treasurer for deposit in the general fund of the City.

Passed September 16, 1952
CONRAD H. BELLAVANCE
President
Approved September 17, 1952
LESTER H. BURNHAM
Mayor
A true copy
Attest: EDWARD S. LeBLANC
City Clerk

---

RESOLUTION
AMENDING A CERTAIN RESOLUTION CREATING
A CENTENNIAL COMMITTEE PASSED JUNE 10, 1952
CITY OF NASHUA

In the Year Of Our Lord One Thousand Nine Hundred and Fifty-Two

RESOLVED, By the Board of Aldermen of the City of Nashua

That a certain resolution creating a Centennial Committee passed May 23, 1952 be and is hereby amended by striking out all of said resolution and substituting therefor the following:

Section I. A Centennial Committee is hereby established.

Section II. Said Committee shall consist of His Honor, Mayor Lester H. Burnham, ex-officio, who shall be honorary Chairman, President of the Board of Aldermen, Conrad H. Bellavance, ex-officio, who shall be honorary Vice Chairman, the following named Aldermen selected by the Board, viz:

Royal L. Dion, Roger A. LeBlanc and Arthur Poliquin, and the following named citizens appointed thereto by His Honor the Mayor, viz: John J. Aponovich, Geraldine Bickford, Eliot Carter, Donat Corriveau, Dorothy Cox, Albert A. Davis, John Dimtsios, Helen George, Edward J. Lampron, J. C. Mandelson, Roger Osgood, and Frederic Shaw.

Section III. The Centennial Committee shall have the duty to arrange for a suitable commemoration of the hundredth anniversary of the City's corporate existence. It shall have full power and authority to make all plans for said commemoration and to execute the same. It shall as early as practicable and not later than February 1st 1953 submit to the Mayor and to the Board of Aldermen, one copy, to each, a detailed estimate in writing of the appropriations required for the purpose above referred to and shall have the expenditure of all money appropriated for that purpose. It shall have authority to employ and fix the compensation of such person or persons as it may deem necessary to carry out the work delegated to it. It shall have the further power and authority to secure the help and assistance of such public spirited citizens as may be willing to volunteer their services to further the success of its undertaking and assign to these certain questions and duties.

Section IV. This Committee shall organize as soon as it is practicable by choosing from its members a chairman and such other officers as it may deem necessary. It may also subdivide its membership into committees.

Section V. It shall be the duty of the Chairman of said Centennial Committee to see that periodic reports are made to the Board of Aldermen of the activities of the Committee.

Passed October 7, 1952

CONRAD H. BELLAVANCE
President

Approved October 8, 1952

LESTER H. BURNHAM
Mayor

A true copy
Attest:

EDWARD S. LeBLANC
City Clerk

---

## RESOLUTION

## AUTHORIZING THE SALE OF LAND

## FORMERLY DESIGNATED AS BLAINE STREET

## CITY OF NASHUA

In the Year Of Our Lord One Thousand Nine Hundred and Fifty-Two

RESOLVED, By the Board of Aldermen of the City of Nashua

That His Honor, Mayor Lester H. Burnham, be and is hereby authorized and empowered to convey, for and in consideration of ONE ($1.00) DOLLAR, to Rosalie Archambault, the following described real estate:

A certain parcel of land situate on the east side of Linwood Street in Nashua, bounded and described as follows:

Beginning at land of Rosalie Archambault, the grantee herein, at the northwest corner of lot No. 237 on Sheet 103 as shown on the Assessors' Maps of the City of Nashua on the easterly side of said Linwood Street, being the point where the southerly line of the street formerly known as Blaine Street (and now partially discontinued) intersected the easterly line of Linwood Street; thence

(1) Northerly along the easterly line of Linwood Street a distance of twenty (20) feet to the center line of the street which was formerly known as Blaine Stret; thence

(2) Easterly along the center line of said street formerly known as Blaine Street one hundred (100) feet to a point; thence

(3) Southerly in a line parallel to said Linwood Street twenty (20) feet to the northeast corner of said lot No. 237, being land of Rosalie Archambault; thence

(4) Westerly along said Rosalie Archambault's land one hundred (100) feet to the place of beginning.

Being a part of Blaine Street which was discontinued from the westerly line of Lund Street to the easterly line of Linwood Street by a resolution passed by the Board of Aldermen of the City of Nashua on August 12, 1952, said portion being adjacent to the grantees land on the north thereof, all measurements being more or less.

Passed October 7, 1952

CONRAD H. BELLAVANCE
President

Approved October 8, 1952

LESTER H. BURNHAM
Mayor

A true copy
Attest: EDWARD S. LeBLANC
City Clerk

---

RESOLUTION
AUTHORIZING THE POLLS TO REMAIN OPEN
AT THE PRESIDENTIAL ELECTION IN THE
CITY OF NASHUA FOR 1952
CITY OF NASHUA

In the Year Of Our Lord One Thousand Nine Hundred and Fifty-Two

RESOLVED, By the Board of Aldermen of the City of Nashua

That the Voting Polls for the Presidential Election on November 4, 1952, be open from 6 A. M. to 6 P. M.

Passed October 7, 1952

CONRAD H. BELLAVANCE
President

Approved October 8, 1952

LESTER H. BURNHAM
Mayor

A true copy
Attest: EDWARD S. LeBLANC
City Clerk

---

RESOLUTION
AUTHORIZING HIS HONOR, LESTER H. BURNHAM, TO
CONVEY CERTAIN REAL ESTATE ON
HOBART STREET
CITY OF NASHUA

In the Year Of Our Lord One Thousand Nine Hundred and Fifty-Two

RESOLVED, By the Board of Aldermen of the City of Nashua

That His Honor, Mayor Lester H. Burnham, be and is hereby authorized and empowered to convey, for and in consideration of ONE HUNDRED (100.00) DOLLARS, to Robert W. Russell and Minnie A. Russell, the following described real estate:

Lots No. 50 and 57, on Sheet 128 on Hobart Street, in said Nashua, as shown on the Assessors' Maps on file in the Assessors' Office in the City of Nashua.

Passed October 7, 1952
CONRAD H. BELLAVANCE
President
Approved October 8, 1952
LESTER H. BURNHAM
Mayor
A true copy
Attest: EDWARD S. LeBLANC
City Clerk

---

RESOLUTION
AUTHORIZING THE SALE OF LAND
FORMERLY DESIGNATED AS BLAINE STREET
CITY OF NASHUA

In the Year Of Our Lord One Thousand Nine Hundred and Fifty-Two

RESOLVED, By the Board of Aldermen of the City of Nashua

That His Honor, Mayor Lester H. Burnham, be and is hereby authorized and empowered to convey, for and in consideration of ONE ($1.00) DOLLAR, to Leo Alfred Noel and Stella Mary Noel, the following described real estate:

A certain parcel of land situate on the east side of Linwood Street in Nashua, bounded and described as follows:

Beginning at land of Leo Alfred and Stella Mary Noel, the grantees herein, at the southwest corner of lot No. 235 on Sheet 103 as shown on the Assessors' Maps of the City of Nashua on the easterly line of said Linwood Street, being the point where the northerly line of the street formerly known as Blaine Street (and now partially discontinued) intersected the easterly line of Linwood Street; thence

(1) Southerly along the easterly line of Linwood Street a distance of twenty (20) feet to the center line of the street which was formerly known as Blaine Street; thence

(2) Easterly along the center line of said street formerly known as Blaine Street a distance of one hundred (100) feet to a point; thence

(3) Northerly in a line parallel to said Linwood Street a distance of Twenty (20) feet to the southeast corner of said lot No. 235, being land of the grantees herein; thence

(4) Westerly along said grantees' land a distance of one hundred (100) feet to the place of beginning.

Being a part of Blaine Street which was discontinued from the westerly line of Lund Street to the easterly line of Linwood Street by a resolution passed by the Board of Aldermen of the City of Nashua on August 12, 1952, said portion being adjacent to the grantees' land on the south thereof, all measurements herein being more or less.

Passed October 7, 1952
CONRAD H. BELLAVANCE
President
Approved October 8, 1952
LESTER H. BURNHAM
Mayor
A true copy
Attest: EDWARD S. LeBLANC
City Clerk

## RESOLUTION

## AUTHORIZING THE SALE OF LAND

## FORMERLY DESIGNATED AS BLAINE STREET

## CITY OF NASHUA

In the Year Of Our Lord One Thousand Nine Hundred and Fifty-Two

RESOLVED, By the Board of Aldermen of the City of Nashua

That His Honor, Mayor Lester H. Burnham, be and is hereby authorized and empowered to convey, for and in consideration of ONE ($1.00) DOLLAR, to Georgianna Thibault and Roma Thibault, the following described real estate:

A certain parcel of land situate on the west side of Lund Street in Nashua, bounded and described as follows:

Beginning at land of Georgianna and Roma Thibault, the grantees herein, at the northeast corner of lot No. 236 on Sheet 103 as shown on the Assessors' Maps of the City of Nashua on the westerly line of said Lund Street, being the point where the southerly line ofthe street formerly known as Blaine Street (and now partially discontinued) intersected the westerly line of Lund Street; thence

(1) Northerly along the westerly line of Lund Street a distance of twenty (20) feet to the center line of the street which was formerly known as Blaine Street; thence

(2) Westerly along the center line of said street formerly known as Blaine Street one hundred (100) feet to a point; thence

(3) Southerly in a line parallel to said Lund Street twenty (20) feet to the northwest corner of said lot No. 236, being land of the grantees herein; thence

(4) Easterly along said grantees land one hundred (100) feet to the place of beginning.

Being a part of Blaine Street which was discontinued from the westerly line of Lund Street to the easterly line of Linwood Street by a resolution passed by the Board of Aldermen of the City of Nashua on August 12, 1952, said portion being adjacent to the grantees' land on the north thereof, all measurements herein being more or less.

Passed October 7, 1952

CONRAD H. BELLAVANCE
President

Approved October 8, 1952

LESTER H. BURNHAM
Mayor

A true copy
Attest:

EDWARD S. LeBLANC
City Clerk

## RESOLUTION

## GRANTING A PENSION TO LEWIS R. PIKE

## CITY OF NASHUA

In the Year Of Our Lord One Thousand Nine Hundred and Fifty-Two

RESOLVED, By the Board of Aldermen of the City of Nashua

That, pursuant to the provisions of Chapter 226 of the Laws of 1923, Chapter 307 of the Laws of 1925, Chapter 292 of the Laws of 1943 and in accordance with the City Ordinances relating thereto, a pension in the amount of Five-hundred fifty Dollars ($550.00) annually be granted to Lewis R. Pike, a former employee of the Fire Department of the City of Nashua.

Be it further resolved that said pension be paid monthly at the rate of ($45.83) Forty-five and 83/100 dollars per month beginning, October 1, 1952.

Passed October 7, 1952

CONRAD H. BELLAVANCE
President

Approved October 8, 1952

LESTER H. BURNHAM
Mayor

A true copy
Attest:

EDWARD S. LeBLANC
City Clerk

---

## RESOLUTION

## AUTHORIZING HIS HONOR, LESTER H. BURNHAM, TO CONVEY CERTAIN REAL ESTATE ON LUND ROAD

## CITY OF NASHUA

In the Year Of Our Lord One Thousand Nine Hundred and Fifty-Two

RESOLVED, By the Board of Aldermen of the City of Nashua

That His Honor, Mayor Lester H. Burnham, be and is hereby authorized and empowered to convey, for and in consideration of ONE HUNDRED EIGHTY ($180.00) DOLLARS, to Henry Hayward and Caroline Hayward, the following described real estate:

Lots No. 38, 39 and 40, on Sheet 123 on Lund Road, in said Nashua, as shown on the Assessors' Maps on file in the Assessors' Office in the City of Nashua.

Passed October 7, 1952

CONRAD H. BELLAVANCE
President

Approved October 8, 1952

LESTER H. BURNHAM
Mayor

A true copy
Attest:

EDWARD S. LeBLANC
City Clerk

RESOLUTION
AUTHORIZING HIS HONOR, LESTER H. BURNHAM, TO
CONVEY CERTAIN REAL ESTATE ON
RIVERTON STREET
CITY OF NASHUA

In the Year Of Our Lord One Thousand Nine Hundred and Fifty-Two
RESOLVED, By the Board of Aldermen of the City of Nashua

That His Honor, Mayor Lester H. Burnham, be and is hereby authorized and empowered to convey, for and in consideration of TWENTY ($20.00) DOLLARS, to Lee B. Thompson, the following described real estate:

Lots No. 55 and 56, on Sheet 131 on Riverton Street, in said Nashua, as shown on the Assessors' Maps on file in the Assessors' Office in the City of Nashua.

Passed October 7, 1952
CONRAD H. BELLAVANCE
President
Approved October 8, 1952
LESTER H. BURNHAM
Mayor
A true copy
Attest: EDWARD S. LeBLANC
City Clerk

---

RESOLUTION
AUTHORIZING HIS HONOR, LESTER H. BURNHAM, TO
CONVEY CERTAIN REAL ESTATE ON
BRIGHAM STREET
CITY OF NASHUA

In the Year Of Our Lord One Thousand Nine Hundred and Fifty-Two
RESOLVED, By the Board of Aldermen of the City of Nashua

That His Honor, Mayor Lester H. Burnham, be and is hereby authorized and empowered to convey, for and in consideration of ONE HUNDRED FIFTY ($150.00) DOLLARS, to Konstant Dobrowolski, the following described real estate:

Lots No. 39 and 40, on Sheet 127 on Brigham Street in said Nashua, as shown on the Assessors' Maps on file in the Assessors' Office in the City of Nashua.

Passed October 7, 1952
CONRAD H. BELLAVANCE
President
Approved October 8, 1952
LESTER H. BURNHAM
Mayor
A true copy
Attest. EDWARD S. LeBLANC
City Clerk

RESOLUTION

AUTHORIZING HIS HONOR, LESTER H. BURNHAM, TO

CONVEY CERTAIN REAL ESTATE ON

RIVERTON STREET

CITY OF NASHUA

In the Year Of Our Lord One Thousand Nine Hundred and Fifty-Two

RESOLVED, By the Board of Aldermen of the City of Nashua

That His Honor, Mayor Lester H. Burnham, be and is hereby authorized and empowered to convey, for and in consideration of EIGHTY ($80.00) DOLLARS, to James E. Hall, the following described real estate:

Lots 16 to 23 inclusive, on Sheet 131 on Riverton Street, in said Nashua, as shown on the Assessors' Maps on file in the Assessors' Office in the City of Nashua.

Passed October 7, 1952

CONRAD H. BELLAVANCE
President

Approved October 8, 1952

LESTER H. BURNHAM
Mayor

A true copy
Attest:

EDWARD S. LeBLANC
City Clerk

---

RESOLUTION

AUTHORIZING HIS HONOR, LESTER H. BURNHAM, TO

CONVEY CERTAIN REAL ESTATE ON

EAST GLENWOOD STREET

CITY OF NASHUA

In the Year Of Our Lord One Thousand Nine Hundred and Fifty-Two

RESOLVED, By the Board of Aldermen of the City of Nashua

That His Honor, Mayor Lester H. Burnham, be and is hereby authorized and empowered to convey, for and in consideration of FORTY ($40.00) DOLLARS, to Wallery Sakowicz and Lorraine Sakowicz, the following described real estate:

Lots No. 142 and 143, on Sheet 129 on East Glenwood Street, in said Nashua, as shown on the Assessors' Maps on file in the Assessors' Office in the City of Nashua.

Passed October 7, 1952

CONRAD H. BELLAVANCE
President

Approved October 8, 1952

LESTER H. BURNHAM
Mayor

A true copy
Attest.

EDWARD S. LeBLANC
City Clerk

# RESOLUTION
# AUTHORIZING THE SALE OF LAND
# FORMERLY DESIGNATED AS BLAINE STREET
# CITY OF NASHUA

In the Year Of Our Lord One Thousand Nine Hundred and Fifty-Two

RESOLVED, By the Board of Aldermen of the City of Nashua

That His Honor, Mayor Lester H. Burnham, be and is hereby authorized and empowered to convey, for and in consideration of ONE ($1.00) DOLLAR, to Edwund J. Bossie, the following described real estate:

A certain parcel of land situate on the west side of Lund Street in Nashua, bounded and described as follows:

Beginning at land of Edwund J. Bossie, the grantee herein, at the southeast corner of lot No. 234 on Sheet 103 as shown on the Assessors' Maps of the City of Nashua on the westerly line of said Lund Street, being the point where the northerly line of the street formerly known as Blaine Street (and now partially discontinued) intersected the westerly line of Lund Street: thence

(1) Southerly along the westerly line of Lund Street a distance of twenty (20) feet to the center line of the street which was formerly known as Blaine Street; thence

(2) Westerly along the center line of said street formerly known as Blaine Street one hundred (100) feet to a point; thence

(3) Northerly in a line parallel to said Lund Street twenty (20) feet to the southwest corner of said lot No. 234 being land of Edwund J. Bossie; thence

(4) Easterly along said Bossie land one hundred (100) feet to the place of beginning.

Being part of Blaine Street which was discontinued from the westerly line of Lund Street to the easterly line of Linwood Street by a resolution passed by the Board of Aldermen of the City of Nashua on August 12, 1952, said portion being adjacent to the grantee's land on the south thereof, all measurements herein more or less.

Passed October 7, 1952

CONRAD H. BELLAVANCE
President

Approved October 8, 1952

LESTER H. BURNHAM
Mayor

A true copy
Attest:

EDWARD S. LeBLANC
City Clerk

RESOLUTION
AUTHORIZING TRANSFER OF FUNDS
WITHIN SCHOOL DEPARTMENT BUDGET
CITY OF NASHUA

In the Year Of Our Lord One Thousand Nine Hundred and Fifty-Two
RESOLVED, By the Board of Aldermen of the City of Nashua

That, pursuant to ssection 53, Chapter 427 of the Laws of 1913, the sum of Thirteen Hundred Seven and 50/100 Dollars ($1,307.50) accumulated from the Nashua Mechanic Arts School Fund and the Instruction-on-the-Farm Fund be transferred to Account numbered YIO.2, "Plumbing and Heating," as shown on the Budget for 1952.

Passed November 22, 1952
CONRAD H. BELLAVANCE
President
Approved November 26, 1952
LESTER H. BURNHAM
Mayor
A true copy
Attest: EDWARD S. LeBLANC
City Clerk

---

RESOLUTION
AUTHORIZING HIS HONOR, LESTER H. BURNHAM, TO
CONVEY CERTAIN REAL ESTATE ON
FIFIELD STREET
CITY OF NASHUA

In the Year Of Our Lord One Thousand Nine Hundred and Fifty-Two
RESOLVED, By the Board of Aldermen of the City of Nashua

That His Honor, Mayor Lester H. Burnham, be and is hereby authorized and empowered to convey, for and in consideration of THIRTY ($30.00) DOLLARS, to Loretta M. Moir, the following described real estate:

Lot No. 119, on Sheet 118 on Fifield Street, in said Nashua, as shown on the Assessors' Maps on file in the Assessors' Office in the City of Nashua.

Passed November 25, 1952
CONRAD H. BELLAVANCE
President
Approved November 26, 1952
LESTER H. BURNHAM
Mayor
A true copy
Attest: EDWARD S. LeBLANC
City Clerk

RESOLUTION
AUTHORIZING HIS HONOR, LESTER H. BURNHAM, TO
CONVEY CERTAIN REAL ESTATE ON
MONROE STREET
CITY OF NASHUA

In the Year Of Our Lord One Thousand Nine Hundred and Fifty-Two

RESOLVED, By the Board of Aldermen of the City of Nashua

That His Honor, Mayor Lester H. Burnham, be and is hereby authorized and empowered to convey, for and in consideration of FIFTY ($50.00) DOLLARS, to Robert James Schwar, the following described real estate:

Lot No. 110, on Sheet 103 on Monroe Street, in said Nashua as shown on the Assessors' Maps on file in the Assessors' Office in the City of Nashua.

Passed November 25, 1952

CONRAD H. BELLAVANCE
President

Approved November 26, 1952

LESTER H. BURNHAM
Mayor

A true copy
Attest:

EDWARD S. LeBLANC
City Clerk

---

RESOLUTION
AUTHORIZING PARK-RECREATION COMMISSION
TO USE CERTAIN REAL ESTATE ON
ARLINGTON STREET FOR RECREATION PURPOSES
CITY OF NASHUA

In the Year Of Our Lord One Thousand Nine Hundred and Fifty-Two

RESOLVED, By the Board of Aldermen of the City of Nashua

That the Park-Recreation Commission be and is hereby authorized to use the following described real estate situated on Arlington Street for recreation purposes:

Beginning at a point in the southerly line of Bowers Street, said point being two hundred fifty-eight (258.0) feet easterly from the intersection of the east line of Arlington Street and the south line of Bowers Street and on the easterly line of a twenty foot right of way from Bowers Street to the Arlington Street School House; thence

(1) Southerly by the easterly line of said right of way a distance of one hundred eighty-six (186.0) feet to a point which is thirty feet northerly from Arlington Street School House; thence

(2) Easterly at right angles to the above course a distance of two hundred twenty-five (225.0) feet to a point; thence

(3) Northerly at right angles to the above course a distance of one hundred eighty-six (186.0) feet to a point in the southerly line of Bowers Street; thence

(4) Westerly by the southerly line of Bowers Street a distance of two hundred twenty-five (225.0) feet to the place of beginning.

Passed November 25, 1952

CONRAD H. BELLAVANCE
President

Approved November 26, 1952

LESTER H. BURNHAM
Mayor

A true copy
Attest.

EDWARD S. LeBLANC
City Clerk

## RESOLUTION

## AUTHORIZING HIS HONOR, LESTER H. BURNHAM, TO CONVEY CERTAIN REAL ESTATE ON AIRPORT ROAD CITY OF NASHUA

In the Year Of Our Lord One Thousand Nine Hundred and Fifty-Two

RESOLVED, By the Board of Aldermen of the City of Nashua

That His Honor, Mayor Lester H. Burnham, be and is hereby authorized and empowered to convey, for and in consideration of FIVE HUNDRED FIFTY ($550.00) DOLLARS, to George B. Law, the following described real estate:

A certain tract or parcel of land situate on the Northwesterly side of the Airport Road in the City of Nashua, County of Hillsborough and State of New Hampshire, bounded and described as follows:

Beginning at a stone bound in the Northwesterly line of the Airport Road at the Northeast corner of the land herein described at land now or formerly of John B. Pelletier; thence

(1) North 50 degrees 59 minutes West by the said land now or formerly of John B. Pelletier two hundred ninety (290) feet to a stone bound at land now or formerly of John Clark; thence

(2) South 42 degrees 31 minutes West by the said land now or formerly of John Clark, four hundred seventy-five (475) feet to an iron pipe in the Northerly location line of the Boston and Maine Railroad; thence

(3) South 41 degrees 44 minutes East by the said Northerly location line of the Boston and Maine Railroad, four hundred forty-five (445) feet to an iron pipe in the Northwesterly line of the Airport Road; thence

(4) Northerly by the Northwesterly line of the Airport Road five hundred sixty-two (562) feet to the place of beginning.

The above described parcel of land contains 4.47 acres and is to be the same as that shown on a plan made by Earle L. Williams, surveyor titled, Land of Charles Berube, Airport Road, Nashua, N. H., dated November 18, 1950.

Passed November 25, 1952

CONRAD H. BELLAVANCE
President

Approved November 26, 1952

LESTER H. BURNHAM
Mayor

A true copy
Attest:

EDWARD S. LeBLANC
City Clerk

RESOLUTION
AUTHORIZING THE MAYOR, TREASURER AND FINANCE COMMITTEE TO BORROW MONEY IN ANTICIPATION OF TAXES
CITY OF NASHUA

In the Year Of Our Lord One Thousand Nine Hundred and Fifty-Two
RESOLVED, By the Board of Aldermen of the City of Nashua

That pursuant to Section 94, Chapter 51 of the Revised Laws of New Hampshire, 1942, the Mayor, Treasurer and Finance Committee are authorized to incur debts from time to time during the Municipal fiscal year beginning January 1, 1953 to an aggregate amount not exceeding One Million Five-Hundred Thousand Dollars for Temporary Loans in anticipation of and payable from the taxes of the said year and to issue therefor notes of the City signed by the Mayor and Treasurer and certified by THE FIRST NATIONAL BANK OF BOSTON and to renew the same by the issue of other like notes, but all notes issued hereunder shall be payable within one year after the date when the debt represented thereby was originally incurred.

Passed December 23, 1952
CONRAD H. BELLAVANCE
President
Approved December 24, 1952
LESTER H. BURNHAM
Mayor
A true copy
Attest:
EDWARD S. LeBLANC
City Clerk

---

RESOLUTION
GRANTING A PENSION TO ARTHUR L. MORRILL
CITY OF NASHUA

In the Year Of Our Lord One Thousand Nine Hundred and Fifty-Two
RESOLVED, By the Board of Aldermen of the City of Nashua

Pursuant to the provisions of Chapter 292 of the New Hampshire Session Laws of 1943 and in accordance with the provisions of Part IV, entitled, "Pensions", of Chapter VII of the Revised Ordinances of the City of Nashua, a supplemental pension in the amount of Five Hundred Thirty-three and 32/100 ($533.32) Dollars annually is hereby granted Arthur L. Morrill, a former member of the Nashua Police Force, now incapacitated for further services. Said pension shall become effective December 1, 1952 on which date the retirement of said Arthur L. Morrill is to begin and said pension shall be paid from the Pension Fund in monthly installments of $44.44.

Passed December 23, 1952
CONRAD H. BELLAVANCE
President
Approved December 24, 1952
LESTER H. BURNHAM
Mayor
A true copy
Attest:
EDWARD S. LeBLANC
City Clerk

RESOLUTION
AUTHORIZING EXPENDITURES OF $4,000.00 FOR PRELIMINARY ARCHITECTURAL DRAWINGS AND PARTIAL PAYMENT ON A FEE FOR EDUCATIONAL CONSULTANTS
CITY OF NASHUA

In the Year Of Our Lord One Thousand Nine Hundred and Fifty-Two

RESOLVED, By the Board of Aldermen of the City of Nashua

That the Joint Special School Building Committee be and is hereby authorized to make expenditures for the following purposes:

| | |
|---|---|
| Architectural preliminary drawings | $ 2,000. |
| Partial payment on fee for Educational Consultants | 1,250. |
| Any other expenses | 750. |
| | $ 4,000. |

Be it further resolved that there is hereby appropriated the sum of $4,000.00 and the mayor is hereby authorized to draw his warrant on the treasurer for payment of any account within the foregoing purposes, the total of said expenditures to be considered as part of the total cost for the erection of new schools.

Passed December 23, 1952
CONRAD H. BELLAVANCE
President

Approved December 26, 1952
LESTER H. BURNHAM
Mayor

A true copy
Attest: EDWARD S. LeBLANC
City Clerk

---

RESOLUTION
AUTHORIZING APPROPRIATION FOR PURCHASE OF SCHOOL HOUSE LOTS
CITY OF NASHUA

In the Year Of Our Lord One Thousand Nine Hundred and Fifty-Two

RESOLVED, By the Board of Aldermen of the City of Nashua

Whereas the Board of Education has, pursuant to the provisions of Section 2, Chapter 141 of the Revised Laws, by vote of the Board, selected certain parcels of land hereinafter described for school house lots; and

Whereas the provisions of said statute require that the Board of Aldermen make adequate appropriation for the purchase of specified lots at specified prices; and

Whereas it is undersood that the prices hereinafter set forth for each parcel are, in the opinion of the Board of Education, the prices which should be paid therefor and that the said prices are herein set forth only for the purpose of complying with the statutory provisions above mentioned and are not to be considered binding upon the City;

Now, therefore, Be it Resolved that this board of aldermen hereby appropriate the sum of $26,404.10 to be set aside for the purpose of acquiring, by purchase or otherwise, the following described parcels of land to be used for the erection of school houses thereon:

Several lots or parcels of land all situate on or near Charlotte Avenue and described as follows:

| | Approximate Sq. Ft. | | Amount |
|---|---|---|---|
| Lot 31, as shown on sheet 60 of the Assessors' Plans, now or formerly of Maurice Basken, containing | 91,476 | for | $ 4,573.80 |
| Lot 32 and part of lot 9, as shown on sheet 60 of the Assessors' Plans, now or formerly of Sceva Speare containing | 162,640 | for | $ 5,692.40 |
| Lot 30 and parts of lots 8, 26, 40, as shown on sheet 60 of the Assessors' Plans, now or formerly of Melina Brouillard containing | 31,395 | for | $ 1,098.82 |
| Part of lot 34, as shown on sheet 60 of the Assessors' Plans, now or formerly of Lillian A. Cross, containing | 33,800 | for | $ 1,267.50 |
| Lots 84, 85, 86, 87, 88, 89, 90, 91, 92, 93 and parts of lots 94, 95 and 96 as shown on sheet 115 of the Assessors' Plans, now or formerly of Fred and Anna Riendeau, containing | 71,869 | for | $ 3,334.10 |
| Lots 66, 67, 69, 78, 79, 81, 82, 83, as shown on sheet 115 of the Assessors' Plans, now or formerly of Eddie F. Labrie, containing | 49,128 | for | $ 1,719.48 |
| Lots 68 and 80, as shown on sheet 115 of the Assessors' Plans, now or formerly of Mervin and Evelyn Stevens containing | 12,000 | for | 450.00 |
| Lot 70, as shown on sheet 115 of the Assessors' Plans, now or formerly of Ernest Estey, containing | 6,700 | for | 301.50 |
| Part of lots 10 and 11, as shown on sheet 60 of the Assessors' Plans, now or formerly of Estate of Hattie E. Hobart, containing | 153,450 | for | $ 7,786.50 |
| Part of lot 15, as shown on sheet 60 of the Assessors' Plans, now or formerly of Protestant Orphanage Association, containing | 3,000 | for | 180.00 |

Passed December 23, 1952

CONRAD H. BELLAVANCE
President

Approved December 26, 1952

LESTER H. BURNHAM
Mayor

A true copy
Attest:

EDWARD S. LeBLANC
City Clerk

---

## RESOLUTION
## AUTHORIZING THE TRANSFER OF VARIOUS FUNDS WITHIN THE POLICE DEPARTMENT BUDGET CITY OF NASHUA

In the Year Of Our Lord One Thousand Nine Hundred and Fifty-Two

RESOLVED, By the Board of Aldermen of the City of Nashua

That the City Treasurer be and is hereby authorized and empowered to make the following transfers of funds wihin the Police Department Account as contained in the Budget for 1952:

| ACCOUNT | FROM ACCOUNT NO. | AMOUNT |
|---|---|---|
| Patrolmen | H 1.9 | 2,504.00 |
| | TO | |
| Chief | H 1.3 | 580.00 |
| 3 Captains | H 1.4 | 1,248.00 |
| 1 Chief Inspector | 1.6 | 416.00 |
| 1 Lieutenant | 1.5 | 260.00 |
| | | $ 2,504.00 |

Passed December 26, 1952
CONRAD H. BELLAVANCE
President
Approved December 26, 1952
LESTER H. BURNHAM
Mayor
A true copy
Attest: EDWARD S. LeBLANC
City Clerk

---

CITY OF NASHUA

In the Year Of Our Lord One Thousand Nine Hundred and Fifty-Two

AN ORDINANCE

ESTABLISHING A TRAFFIC COMMISSION

BE IT ORDAINED, By the Board of Aldermen of the City of Nashua:

Amend Chapter XIV of the Revised Ordinances by adding after Section II thereof the following new section:

Section 12 Traffic Commission.

1. Established. There is hereby established a Traffic Commission for the City of Nashua.

2. Composition. The traffic committee of the Board of Aldermen, the head of the traffic bureau of the Police Department and the City Engineer shall constitute the Traffic Commission for the City of Nashua.

3. Duties. It shall be the duty of the Traffic Commission to direct and supervise the location, installation, maintenance and removal of any parking meter, traffic signals, signs or any devices used for the guidance and control of vehicular traffic. It shall also select sites for parking areas and supervise the construction and maintenance thereof.

Passed February 12, 1952
CONRAD H. BELLAVANCE
President
Approved February 13, 1952
LESTER H. BURNHAM
Mayor
A true copy
Attest: EDWARD S. LeBLANC
City Clerk

CITY OF NASHUA

In the Year Of Our Lord One Thousand Nine Hundred and Fifty-Two

AN ORDINANCE

AMENDING SECTION 16 (ONE WAY STREETS) OF CHAPTER 31, ENTITLED "USE OF VEHICLES IN STREETS" OLIVE STREET

BE IT ORDAINED, By the Board of Aldermen of the City of Nashua:

That Section 16 (One Way Streets) of Chapter 31 of the City Ordinances and Revised Traffic Regulations as approved April 27, 1938, entitled, "Use of Vehicles in Streets," be and is hereby amended by adding thereto the following:

OLIVE STREET—All vehicles operating on Olive Street shall enter from Park Street and travel in a Southerly direction thereon and not otherwise.

All Ordinances or parts of Ordinances which are inconsistent herewith are hereby repealed.

Passed February 26, 1952

CONRAD H. BELLAVANCE
President

Approved February 27, 1952

LESTER H. BURNHAM
Mayor

A true copy
Attest:

EDWARD S. LeBLANC
City Clerk

---

CITY OF NASHUA

In the Year Of Our Lord One Thousand Nine Hundred and Fifty-Two

AN ORDINANCE

AMENDING SECTION 9 (ONE HOUR PARKING OF CHAPTER 31 ENTITLED "USE OF VEHICLES IN STREETS—OLIVE STREET

BE IT ORDAINED, By the Board of Aldermen of the City of Nashua:

That Section 9 (One Hour Parking) of Chapter 31 of the City Ordinances and Revised Traffic Regulations, as approved April 27, 1938, entitled, "Use of Vehicles in Streets," be and is hereby amended by adding thereto the following:

OLIVE STREET—Both sides of Olive Street between Church and Park Streets.

All Ordinances or parts of Ordinances which are inconsistent herewith are hereby repealed.

Passed February 26, 1952

CONRAD H. BELLAVANCE
President

Approved February 27, 1952

LESTER H. BURNHAM
Mayor

A true copy
Attest:

EDWARD S. LeBLANC
City Clerk

CITY OF NASHUA
In the Year Of Our Lord One Thousand Nine Hundred and Fifty-Two
AN ORDINANCE
AMENDING SECTION 10A (NO PARKING ON CERTAIN STREETS) OF CHAPTER 31 ENTITLED "USE OF VEHICLES IN STREETS—COURT STREET

BE IT ORDAINED, By the Board of Aldermen of the City of Nashua:

That Section 10A (No Parking on Certain Streets) of Chapter 31 of the City Ordinances and Revised Traffic Regulations as approved April 27, 1938, entitled "Use of Vehicles in Streets," as amended, be and is hereby amended by adding thereto the following:

COURT STREET—No parking on the East side of Court Street between Church Street and Park Street excepting the area abutting land of the U. S. Government known as the Post Office property.

All Ordinances or parts of Ordinances which are inconsistent herewith are hereby repealed.

Passed February 26, 1952
CONRAD H. BELLAVANCE
President
Approved February 27, 1952
LESTER H. BURNHAM
Mayor
A true copy
Attest: EDWARD S. LeBLANC
City Clerk

---

CITY OF NASHUA
In the Year Of Our Lord One Thousand Nine Hundred and Fifty-Two
AN ORDINANCE
AMENDING SECTION 16 (ONE WAY STREETS) OF CHAPTER 31 ENTITLED "USE OF VEHICLES IN STREETS"—COURT STREET

BE IT ORDAINED, By the Board of Aldermen of the City of Nashua:

That Section 16 (One Way Streets) of Chapter 31 of the City Ordinances and Revised Traffic Regulations as approved April 27, 1938 entitled, "Use of Vehicles in Streets," be and is hereby amended by adding thereto the following:

COURT STREET—All vehicles operating on Court Street shall enter from Temple and Church Street and travel in a Northerly direction thereon and not otherwise.

All Ordinances or parts of Ordinances which are inconsistent herewith are hereby repealed.

Passed February 26, 1952
CONRAD H. BELLAVANCE
President
Approved February 27, 1952
LESTER H. BURNHAM
Mayor
A true copy
Attest: EDWARD S. LeBLANC
City Clerk

CITY OF NASHUA
In the Year Of Our Lord One Thousand Nine Hundred and Fifty-Two
AN ORDINANCE
AMENDING SECTION 17 (STOP SIGNS) OF CHAPTER 31
ENTITLED, "USE OF VEHICLES IN STREETS,
TAYLOR STREET AT FIFIELD STREET"

BE IT ORDAINED, By the Board of Aldermen of the City of Nashua:

That Section 17 (Stop Signs) of Chapter 31 of the City Ordinances and Revised Traffic Regulations as approved April 27, 1938, entitled, "USE OF VEHICLES IN STREETS," as amended, be and is hereby amended by adding thereto the following:

TAYLOR STREET at FIFIELD STREET—Stop Signs on Taylor at intersection of Taylor Street making Taylor Street a stop street at said intersection.

Passed February 26, 1952
CONRAD H. BELLAVANCE
President
Approved February 27, 1952
LESTER H. BURNHAM
Mayor
A true copy
Attest: EDWARD S. LeBLANC
City Clerk

---

CITY OF NASHUA
In the Year Of Our Lord One Thousand Nine Hundred and Fifty-Two
AN ORDINANCE
AMENDING SUB-SECTION 3, CHAPTER 17 ENTITLED
PARKING METERS, OF PART 111, CHAPTER XI OF THE
REVISED ORDINANCES

BE IT ORDAINED, By the Board of Aldermen of the City of Nashua:

That Sub-Section 3, Section 17, entitled, Parking Meters, of Part 111, Chapter XI, of the Revised Ordinances be amended by striking out the words "City Manager (or whatever the case may be) and substituting therefor the words "Traffic Commission," so that said section shall read as follows:

3. Parking Meters Zone. Parking meters shall be installed, operated, maintained, policed and supervised on the restricted streets at such places and in such manner as the traffic commission shall direct and such parking meters shall be so devised and regulated as to provide for parking periods not in excess of the legal time limit within the restricted streets.

Passed February 26, 1952
CONRAD H. BELLAVANCE
President
Approved February 27, 1952
LESTER H. BURNHAM
Mayor
A true copy
Attest: EDWARD S. LeBLANC
City Clerk

CITY OF NASHUA

In the Year Of Our Lord One Thousand Nine Hundred and Fifty-Two

AN ORDINANCE

AMENDING SECTION 10A (NO PARKING ON CERTAIN STREETS) OF CHAPTER 31 ENTITLED, "USE OF VEHICLES IN STREETS

QUINCY STREET

BE IT ORDAINED, By the Board of Aldermen of the City of Nashua:

That Section 10A (No Parking on Certain Streets) of Chapter 31 of the City Ordinances and Revised Traffic Regulations as approved April 27, 1938, entitled, "Use of Vehicles in Streets," as amended, be and is hereby amended by adding thereto the following:

QUINCY STREET—No parking on the East side of Quincy Street between East Pearl Street and Foundry Street.

All Ordinances or parts of Ordinances which are inconsistent herewith are hereby repealed.

Passed March 10, 1952

CONRAD H. BELLAVANCE
President

Approved March 11, 1952

LESTER H. BURNHAM
Mayor

A true copy
Attest: EDWARD S. LeBLANC
City Clerk

---

CITY OF NASHUA

In the Year Of Our Lord One Thousand Nine Hundred and Fifty-Two

AN ORDINANCE

AMENDING SECTION 20 (MATERIALS FOR BUILDING) OF CHAPTER 12 OF THE REVISED ORDINANCES

BE IT ORDAINED, By the Board of Aldermen of the City of Nashua:

That Section 20 (Materials for Buildings) of Chapter 12 of the Revised Ordinances be amended by adding after the words "brick, stone, cement or iron" the words "or any other fire-resisting material which the Board of Fire Commissioners may approve" so that said section shall read as follows:

Section 20. Materials for Buildings. Within the limits hereinafter described, no person or persons shall erect, or cause to be erected, any building, or raise or enlarge any building now or hereafter erected, unless all the external walls (except so much as may be necessary for doors and windows) be built of brick, stone, cement or iron, or any other fire-resisting material which the Board of Fire Commissioners may approve; if of brick, not less than eight (8) inches in thickness; if of stone, not less than twelve (12) inches in thickness; and if of cement or iron, the thickness is to be subject to the approval of the Board of Fire Commissioners of said City; the roof shall be of slate, iron, gravel or other incombustible material.

Passed March 25, 1952

CONRAD H. BELLAVANCE
President

Approved March 26, 1952

LESTER H. BURNHAM
Mayor

A true copy
Attest: EDWARD S. LeBLANC
City Clerk

CITY OF NASHUA

In the Year Of Our Lord One Thousand Nine Hundred and Fifty-Two

AN ORDINANCE

"AMENDING CERTAIN DISTRICTS AS SHOWN ON THE ZONE MAP OF THE CITY OF NASHUA"

BE IT ORDAINED, By the Board of Aldermen of the City of Nashua:

That the Zone Map entitled "City of Nashua, New Hampshire, Zone Map, June 1930" as incorporated by reference in Article 1 of Part 11, entitled, "Zoning Laws and Regulations" of Chapter VIII of the Revised Ordinances of the City of Nashua, as amended, be amended as follows:

1. By changing the District Boundaries as shown on Sheet 1 of 2 of the said Zone Map as to the following described area only:

The area West of 7th Street between North line of the Boston & Maine Railroad Co. Right of Way and South line of a proposed 40' street, said street being adjacent to and Southerly from the right of way of the Conn. River Power Co., now zoned as Light Industrial District, be and is hereby changed to "C" Residence District.

2. By changing the District Boundaries as shown on Sheet 2 of 2 of the said Zone Map as to the following described area only:

All of the area shown as "Light Industrial District" on Sheet No. 2 West of a line which is a projection of the West line of Daniels Street to the Nashua River from the North line of the Boston & Maine Railroad Right of Way to the Nashua River, now zoned as "Light Industrial District," be and is hereby changed to Heavy Industrial District."

3. By changing the District Boundaries as shown on Sheet 2 of 2 of the said Zone Map as to the following described area only:

Beginning at a point at the intersection of the Northerly line of Boston & Maine Railroad right of way and Westerly line of Rose Street projected; thence

Northerly approximately one thousand four hundred and twenty (1420) feet in a line parallel to 7th Street to a point in the South line of a proposed 40' street, said street being adjacent to and Southerly from the right of way of Conn. River Power Co.; thence

Easterly by the Southerly line of said 40' proposed street, a distance of approximately seven hundred fifty (750) feet to the East limits of Light Industrial area as shown on said Sheet 2; thence

Southerly along said East limit of Light Industrial Area as shown on said Sheet 2; thence

Westerly along the Northerly line of Boston & Maine Railroad right of way to the point of beginning; said described area now zoned as "Light Industrial District," be and is hereby changed to "C" Residence District.

4. By changing the District Boundaries as shown on Sheet 2 of 2 of the said Zone Map as to the following described area only:

All the area shown as "B" Residence District on Sheet 2 between the North line of Boston & Maine Railroad Co. right of way and the Nashua Manufacturing Company Canal, East of Lund Road now zoned as "B" Residence District, be and is hereby changed to "Light Industrial District."

Be it further ordained,

1. That the City Engineer be and he is hereby authorized and directed to change the Zone Map of the said Zoning Ordinance to conform with the amendment herein contained.

2. That all Ordinances or parts of Ordinances inconsistent with this Ordinance are hereby repealed.

3. That this Ordinance shall take effect upon its passage.

Passed April 22, 1952
CONRAD H. BELLAVANCE
President
Approved April 23, 1952
LESTER H. BURNHAM
Mayor
A true copy
Attest: EDWARD S. LeBLANC
City Clerk

---

CITY OF NASHUA
In the Year Of Our Lord One Thousand Nine Hundred and Fifty-Two
AN ORDINANCE
AMENDING SECTION 17 (STOP STREETS) OF CHAPTER 31, ENTITLED, "USE OF VEHICLES IN STREETS"

BE IT ORDAINED, By the Board of Aldermen of the City of Nashua:

That Section 17 (Stop Streets) of Chapter 31 of the City Ordinances and Revised Traffic Regulations as approved April 27, 1938, entitled "Use of Vehicles in Streets," as amended, be and is hereby amended by adding thereto the following:

COURTLAND STREET—Courtland Street is hereby designated a Stop or Through Street at the intersection of said Courtland Street and Webster Street, and authority is hereby granted for the erection of stop signs on said Webster Street in accordance with the tenor of this Ordinance.

Passed April 22, 1952
CONRAD H. BELLAVANCE
President
Approved April 23, 1952
LESTER H. BURNHAM
Mayor
A true copy
Attest: EDWARD S. LeBLANC
City Clerk

---

CITY OF NASHUA
In the Year Of Our Lord One Thousand Nine Hundred and Fifty-Two
AN ORDINANCE
AMENDING SECTION 10A (NO PARKING ON CERTAIN STREETS) OF CHAPTER 31 ENTITLED, "USE OF VEHICLES IN STREETS
CHESTNUT STREET

BE IT ORDAINED, By the Board of Aldermen of the City of Nashua:

That Section 10A (No Parking on Certain Streets) of Chapter 31 of the City Ordinances and Revised Traffic Regulations as approved April 27, 1938, entitled, "Use of Vehicles in Streets," as amended, be and is hereby amended by adding thereto the following:

CHESTNUT STREET—No Parking on the West side therof from Myrtle Street Northerly for a distance of ninety feet.

All Ordinances or parts of Ordinances which are inconsistent herewith are hereby repealed.

Passed April 22, 1952
CONRAD H. BELLAVANCE
President
Approved April 23, 1952
LESTER H. BURNHAM
Mayor
A true copy
Attest: EDWARD S. LeBLANC
City Clerk

CITY OF NASHUA

In the Year Of Our Lord One Thousand Nine Hundred and Fifty-Two

AN ORDINANCE

AMENDING SECTION 10A (NO PARKING ON CERTAIN STREETS) OF CHAPTER 31 ENTITLED, "USE OF VEHICLES IN STREETS

VAN BUREN STREET

BE IT ORDAINED, By the Board of Aldermen of the City of Nashua:

That Section 10A (No Parking on Certain Streets) of Chapter 31 of the City Ordinances and Revised Traffic Regulations as approved April 27, 1938, entitled, "Use of Vehicles in Streets," as amended, be and is hereby amended by adding thereto the following:

VAN BUREN STREET—No Parking on the West side thereof from Bridge Street to the end of said street, at land now of Gas Service Inc.

All Ordinances or parts of Ordinances which are inconsistent herewith are hereby repealed.

Mr. President:

I move that the ordinance entitled "An Ordinance Amending Section 10A (No Parking on Certain Streets) of Chapter 31 Entitled "Use of Vehicles in Streets" Van Buren Street" be amended by adding after the words "No Parking" the words "At any time," so that said ordinance as amended, shall read as follows:

VAN BUREN STREET—No parking at any time on the West side thereof from Bridge Street to the end of said street, at land now of Gas Service Inc.

Passed April 22, 1952

CONRAD H. BELLAVANCE

Approved April 23, 1952

President

LESTER H. BURNHAM

Mayor

A true copy

Attest: EDWARD S. LeBLANC

City Clerk

---

CITY OF NASHUA

In the Year Of Our Lord One Thousand Nine Hundred and Fifty-Two

AN ORDINANCE

AMENDING SECTION 10A (NO PARKING ON CERTAIN STREETS) OF CHAPTER 31 ENTITLED, "USE OF VEHICLES IN STREETS

FACTORY STREET

BE IT ORDAINED, By the Board of Aldermen of the City of Nashua:

That Section 10A (No Parking on Certain Streets) of Chapter 31 of the City Ordinances and Revised Traffic Regulations as approved April 27, 1938, entitled, "Use of Vehicles in Streets," as amended, be and is hereby amended by adding thereto the following:

FACTORY STREET—South side from the intersection of the curb at Chestnut and Factory Streets to the intersection of the curb at Walnut and Factory Streets.

All Ordinances or parts of Ordinances which are inconsistent herewith are hereby repealed.

MOTION TO AMEND

Mr. President:

I move that the ordinance entitled "An Ordinance Amending Section 10A (No Parking on Certain Streets) of Chapter 31 Entitled "Use of Vehicles in Streets Factory Street" be amended by adding after the words "Factory Street" the words "No Parking between the hours of 6 A. M. to 6 P. M.

except Sundays and Holidays," so that said ordinance, as amended, shall read as follows:

FACTORY STREET—No parking between the hours of 6 A. M. to 6 P. M. except Sundays and Holidays, on South side from the intersection of the curb at Chestnut and Factory Streets to the intersection of the curb at Walnut and Factory Streets.

Passed April 22, 1952
CONRAD H. BELLAVANCE
President
Approved April 23, 1952
LESTER H. BURNHAM
Mayor
A true copy
Attest: EDWARD S. LeBLANC
City Clerk

---

CITY OF NASHUA
In the Year Of Our Lord One Thousand Nine Hundred and Fifty-Two
AN ORDINANCE
AMENDING SECTION 10A (NO PARKING ON CERTAIN STREETS) OF CHAPTER 31 ENTITLED, "USE OF VEHICLES IN STREETS
BLOSSOM STREET

BE IT ORDAINED, By the Board of Aldermen of the City of Nashua:

That Section 10A (No Parking on Certain Streets) of Chapter 31 of the City Ordinances and Revised Traffic Regulations as approved April 27, 1938, entitled, "Use of Vehicles in Streets," as amended, be and is hereby amended by adding thereto the following:

BLOSSOM STREET—No Parking on the North side of Blossom Street between Pine Street and Ritter Street.

All Ordinances or parts of Ordinances which are inconsistent herewith are hereby repealed.

Motion to Amend:

AN ORDINANCE ENTITLED: An Ordinance Amending Section 10A (No Parking on Certain Street) of Chapter 31 Entitled "Use of Vehicles in Streets" Blossom St.

Mr. President:

I move that the ordinance entitled "An Ordinance Amending Section 10A (No Parking on Certain Streets) of Chapter 31 Entitled "Use of Vehicles in Streets Blossom Street" be amended by adding after the words "No Parking" the words "at any time," so that said ordinance, as amended, shall read as follows:

BLOSSOM STREET—No parking at any time on the North side of Blossom Street between Pine St., and Ritter St.

Passed April 22, 1952
CONRAD H. BELLAVANCE
President
Approved April 23, 1952
LESTER H. BURNHAM
Mayor
A true copy
Attest: EDWARD S. LeBLANC
City Clerk

## CITY OF NASHUA

In the Year Of Our Lord One Thousand Nine Hundred and Fifty-Two

## AN ORDINANCE

BE IT ORDAINED, By the Board of Aldermen of the City of Nashua: That the Revised Ordinances of the City of Nashua be amended by adding thereto the following new chapter:

### Chapter XXVIII

### City Planning Board

**Section 1. Established.** Pursuant to the authority granted in Section 2 of Chapter 53 of the Revised Laws of the State of New Hampshire, there is hereby established a City Planning Board for the City of Nashua.

**Section 2. Composition.** The City Planning Board shall consist of nine members, namely, the Mayor, one administrative officer of the City who shall be selected by the Mayor, and a member of the Board of Aldermen who shall be selected by it, as members ex-officio, and six persons who shall be appointed by the Mayor, said appointments to be confirmed by the Board of Aldermen.

**Section 3. Qualifications and Terms of Members.** The terms of ex-officio members shall correspond to their respective official tenures, except in the case of the administrative official selected by the Mayor whose term shall terminate with the term of the Mayor selecting him. The terms of each appointed member shall be six years, except that the respective terms of five of the members first appointed hereunder shall be one, two, three, four and five years. All members of the Planning Board shall serve without compensation and the appointed members shall hold no other municipal office, except that one of such appointed members may be a member of the Zoning Board of Adjustment and one of such appointed members may be a Justice of the Municipal Court. All terms of the appointed members shall begin on the first day of April, and be retroactive to that day in the case of the first appointments hereunder.

**Section 4. Removal of Members.** Members of the Planning Board other than the member selected by the Board of Aldermen may, after Public Hearing, be removed by the Mayor for inefficiency, neglect of duty, or malfeasance in office. The Board of Aldermen may, for like cause, remove the member selected by them.

**Section 5. Vacancies in Membership.** Vacancies in the membership of the Planning Board occurring otherwise than through the expiration of term may be filled for the duration of the unexpired term by the Mayor in the case of members appointed by him, such appointments to be confirmed by the Board of Aldermen and by the Board of Aldermen in the case of the aldermanic members.

**Section 6. Organizations, Meetings, and Rules.** The Planning Board shall elect a chairman from the appointed members and create and fill such other office as it may deem necessary for its work. The term of the chairman shall be one year, with eligibility for re-election. The Planning Board shall hold at least one regular meeting each month, shall adopt rules for the transaction of business and shall keep a public record of its Resolutions, transactions, findings and determinations, and shall forward a copy of the minutes of its meetings to the City Clerk for distribution to each member of the Board of Aldermen.

**Section 7. Staff and Finances.** Subject to the limitations hereinafter provided, the Planning Board may appoint such employees as it may deem necessary for its work, whose appointment, promotion, demotion and removal shall be subject to the same provisions of law as govern other corresponding civil employees of the City. The Board of Aldermen may provide such funds, equipment and accommodations as they may deem necessary or advisable for the Planning Board's work. All expenditures of the Planning Board, exclusive of gifts, shall be within the amount appropriated for the purpose by the Board of Aldermen.

**Section 8. General powers and duties of the City Planning Board.** It shall be the duty of the Planning Board to promote public interest in and understanding of the master plan and of the official map of the City as hereinafter provided and it shall have the power to do all things necessary and incidental to the promotion and execution of said plan and map. It shall also have all the powers conferred by statute on municipal planning boards. The Planning Board shall, however, be limited in the exercise of the foregoing duties and powers to the funds available or appropriated by the Board of Aldermen for such purposes.

**Section 9. Additional Powers of Planning Board.** The Planning Board shall have the power and duty to formulate a master plan of the City, carry out the statutory powers of a zoning commission, prepare an official map of the city, formulate regulations for the subdivision of land, the location of buildings within the bed of mapped streets, and all other such powers as are conferred by statute to municipal planning boards. All proposed plans, maps, regulations and zoning changes must be submitted to the Board of Aldermen for enactment into law, either by Resolution or Ordinance, as as the case may be.

**Section 10. Limitations and Saving Clause.** The Planning Board shall not do any act or acts pursuant to its power and duties which contemplate or necessitate the expenditure of municipal funds without authorization of the Board of Aldermen, by Resolution, inclusion in the municipal budget, appropriations or supplementary appropriations, or otherwise. The invalidity of any provision hereof shall not affect the validity of any other provision.

IN THE BOARD OF ALDERMEN
First Reading April 8, 1952
Second Reading May 13, 1952
Passed May 13, 1952
CONRAD H. BELLAVANCE
President
LESTER H. BURNHAM
Mayor
A true Copy

City Clerk
Attest EDWARD S. LeBLANC

---

CITY OF NASHUA
In the Year Of Our Lord One Thousand Nine Hundred and Fifty-Two
AN ORDINANCE
REPEALING A PART OF AN ORDINANCE WHICH PROHIBITS THE PARKING OF VEHICLES ON EDGEVILLE STREET

BE IT ORDAINED, By the Board of Aldermen of the City of Nashua:

That the second part of an Ordinance entitled: An Ordinance amending Sections 9 and 10 (a) of Chapter 31 of the City Ordinances entitled "Use of Vehicles in Streets," which provided as follows:

"Section 10 (a), No parking on certain streets, by adding thereto the following:

Edgeville Street, South side from Burke Street to entrance of the Nashua Milling Corporation," and which was passed May 9, 1944, be and is hereby repealed.

Passed May 27, 1952

CONRAD H. BELLAVANCE
President

Approved May 28, 1952

LESTER H. BURNHAM
Mayor

A true copy
Attest: EDWARD S. LeBLANC
City Clerk

---

CITY OF NASHUA

In the Year Of Our Lord One Thousand Nine Hundred and Fifty-Two

AN ORDINANCE

REPEALING AN ORDINANCE RELATING TO THE OPERATION AND SANITARY CONDITIONS OF BARBER SHOPS

BE IT ORDAINED, By the Board of Aldermen of the City of Nashua:

That the Ordinance entitled "An Ordinance relating to the operation and sanitary conditions of Barber Shops" passed October 12, 1937, and is hereby repealed.

Passed May 27, 1952

CONRAD H. BELLAVANCE
President

Approved May 28, 1952

LESTER H. BURNHAM
Mayor

A true copy
Attest: EDWARD S. LeBLANC
City Clerk

---

CITY OF NASHUA

In the Year Of Our Lord One Thousand Nine Hundred and Fifty-Two

AN ORDINANCE

AMENDING SECTION 10A (NO PARKING ON CERTAIN STREETS) OF CHAPTER 31 ENTITLED, "USE OF VEHICLES IN STREETS

ASH STREET

BE IT ORDAINED, By the Board of Aldermen of the City of Nashua:

That Section 10A (No Parking on Certain Streets) of Chapter 31 of the City Ordinances and Revised Traffic Regulations as approved April 27, 1938, entitled, "Use of Vehicles in Streets," as amended, be and is hereby amended by adding thereto the following:

ASH STREET—No parking between the hours of 6 A. M. to 6 P. M., except Sundays and Holidays, on East side from Nevada to Brook Street.

All Ordinances or parts of Ordinances which are inconsistent herewith are hereby repealed.

Passed October 7, 1952

CONRAD H. BELLAVANCE
President

Approved October 8, 1952

LESTER H. BURNHAM
Mayor

A true copy
Attest: EDWARD S. LeBLANC
City Clerk

CITY OF NASHUA
In the Year Of Our Lord One Thousand Nine Hundred and Fifty-Two
AN ORDINANCE
AMENDING SECTION 10A (NO PARKING ON CERTAIN STREETS) OF CHAPTER 31 ENTITLED, "USE OF VEHICLES IN STREETS
FLETCHER STREET

BE IT ORDAINED, By the Board of Aldermen of the City of Nashua:

That Section 10A (No Parking on Certain Streets) of Chapter 31 of the City Ordinances and Revised Traffic Regulations as approved April 27, 1938, entitled, "Use of Vehicles in Streets," as amended, be and is hereby amended by adding thereto the following:

FLETCHER STREET—North side from Beard Street to the westerly line of Green Street.

All Ordinances or parts of Ordinances which are inconsistent herewith are hereby repealed.

Passed October 7, 1952
CONRAD H. BELLAVANCE
President
Approved October 8, 1952
LESTER H. BURNHAM
Mayor
A true copy
Attest: EDWARD S. LeBLANC
City Clerk

---

CITY OF NASHUA
In the Year Of Our Lord One Thousand Nine Hundred and Fifty-Two
AN ORDINANCE
AMENDING SECTION 16 (ONE WAY STREETS) OF CHAPTER 31 ENTITLED "USE OF VEHICLES IN STREETS" FLETCHER STREET

BE IT ORDAINED, By the Board of Aldermen of the City of Nashua:

That Section 16 (One Way Streets) of Chapter 31 of the City Ordinances and Revised Traffic Regulations as approved April 27, 1938 entitled, "Use of Vehicles in Streets," be and is hereby amended by adding therto the following:

FLETCHER STREET—Between Main and Beard Streets all vehicles operating on Fletcher Street shall enter from Main Street and shall travel in westerly direction.

All Ordinances or parts of Ordinances which are inconsistent herewith are hereby repealed.

Passed October 7, 1952
CONRAD H. BELLAVANCE
President
Approved October 8, 1952
LESTER H. BURNHAM
Mayor
A true copy
Attest: EDWARD S. LeBLANC
City Clerk

---

CITY OF NASHUA
In the Year Of Our Lord One Thousand Nine Hundred and Fifty-Two

AN ORDINANCE
AMENDING SECTION 10A (NO PARKING ON CERTAIN STREETS) OF CHAPTER 31 ENTITLED, "USE OF VEHICLES IN STREETS
CEDAR STREET

BE IT ORDAINED, By the Board of Aldermen of the City of Nashua:

That Section 10A (No Parking on Certain Streets) of Chapter 31 of the City Ordinances and Revised Traffic Regulations as approved April 27, 1938, entitled, "Use of Vehicles in Streets," as amended, be and is hereby amended by adding thereto the following:

CEDAR STREET—No parking at anytime north side from Elm Street to Walnut Street.

All Ordinances or parts of Ordinances which are inconsistent herewith are hereby repealed.

Passed November 25, 1952
CONRAD H. BELLAVANCE
President
Approved November 26, 1952
LESTER H. BURNHAM
Mayor
A true copy
Attest: EDWARD S. LeBLANC
City Clerk

---

CITY OF NASHUA
In the Year Of Our Lord One Thousand Nine Hundred and Fifty-Two

AN ORDINANCE
AMENDING SECTION 9 (ONE HOUR PARKING) OF CHAPTER 31 ENTITLED "USE OF VEHICLES IN STREETS—CENTRAL STREET

BE IT ORDAINED, By the Board of Aldermen of the City of Nashua:

That Section 9 (One Hour Parking) of Chapter 31 of the City Ordinances and Revised Traffic Regulations, as approved April 27, 1938, entitled, "Use of Vehicles in Streets," be and is hereby amended by adding thereto the following:

CENTRAL STREET—Both sides between Pine and Palm Streets.

All Ordinances or parts of Ordinances which are inconsistent herewith are hereby repealed.

Passed November 25, 1952
CONRAD H. BELLAVANCE
President
Approved November 26, 1952
LESTER H. BURNHAM
Mayor
A true copy
Attest: EDWARD S. LeBLANC
City Clerk

CITY OF NASHUA

In the Year Of Our Lord One Thousand Nine Hundred and Fifty-Two

AN ORDINANCE

AMENDING SECTION 10A (NO PARKING ON CERTAIN STREETS) OF CHAPTER 31 ENTITLED, "USE OF VEHICLES IN STREETS WASHINGTON STREET

BE IT ORDAINED, By the Board of Aldermen of the City of Nashua:

That Section 10A (No Parking on Certain Streets) of Chapter 31 of the City Ordinances and Revised Traffic Regulations as approved April 27, 1938, entitled, "Use of Vehicles in Streets," as amended, be and is hereby amended by adding thereto the following:

WASHINGTON STREET—No parking at any time east side from High Street to Water Street.

All Ordinances or parts of Ordinances which are inconsistent herewith are hereby repealed.

Passed November 25, 1952

CONRAD H. BELLAVANCE
President

Approved November 26, 1952

LESTER H. BURNHAM
Mayor

A true copy
Attest: EDWARD S. LeBLANC
City Clerk

---

CITY OF NASHUA

In the Year Of Our Lord One Thousand Nine Hundred and Fifty-Two

AN ORDINANCE

AMENDING SECTION 9 (ONE HOUR PARKING) OF CHAPTER 31 ENTITLED "USE OF VEHICLES IN STREETS—CEDAR STREET

BE IT ORDAINED, By the Board of Aldermen of the City of Nashua:

That Section 9 (One Hour Parking) of Chapter 31 of the City Ordinances and Revised Traffic Regulations, as approved April 27, 1938, entitled "Use of Vehicles in Streets," be and is hereby amended by adding thereto the following:

CEDAR STREET—South side between Elm Street to Walnut Street.

All Ordinances or parts of Ordinances which are inconsistent herewith are hereby repealed.

Passed November 25, 1952

CONRAD H. BELLAVANCE
President

Approved November 26, 1952

LESTER H. BURNHAM
Mayor

A true copy
Attest: EDWARD S. LeBLANC
City Clerk

CITY OF NASHUA
In the Year Of Our Lord One Thousand Nine Hundred and Fifty-Two
AN ORDINANCE
AMENDING SECTION 10A (NO PARKING ON CERTAIN STREETS) OF CHAPTER 31 ENTITLED, "USE OF VEHICLES IN STREETS
OTTERSON STREET

BE IT ORDAINED, By the Board of Aldermen of the City of Nashua:

That Section 10A (No Parking on Certain Streets) of Chapter 31 of the City Ordinances and Revised Traffic Regulations as approved April 27, 1938, entitled, "Use of Vehicles in Streets," as amended, be and is hereby amended by adding thereto the following:

OTTERSON STREET—No parking at anytime north side from Harbor Avenue to Pond Street.

All Ordinances or parts of Ordinances which are inconsistent herewith are hereby repealed.

Passed December 9, 1952
CONRAD H. BELLAVANCE
President
Approved December 10, 1952
LESTER H. BURNHAM
Mayor
A true copy
Attest: EDWARD S. LeBLANC
City Clerk

---

CITY OF NASHUA
In the Year Of Our Lord One Thousand Nine Hundred and Fifty-Two
AN ORDINANCE
AMENDING SECTION 9 (ONE HOUR PARKING) OF CHAPTER 31 ENTITLED "USE OF VEHICLES IN STREETS—HARBOR AVENUE

BE IT ORDAINED, By the Board of Aldermen of the City of Nashua:

That Section 9 (One Hour Parking) of Chapter 31 of the City Ordinances and Revised Traffic Regulations, as approved April 27, 1938, entitled "Use of Vehicles in Streets," be and is hereby amended by adding thereto the following:

HARBOR AVENUE—One hour parking east side from Bowers Street to 25 feet south of the south line of Bowery Street projected.

All Ordinances or parts of Ordinances which are inconsistent herewith are hereby repealed.

Passed December 9, 1952
CONRAD H. BELLAVANCE
President
Approved December 10, 1952
LESTER H. BURNHAM
Mayor
A true copy
Attest: EDWARD S. LeBLANC
City Clerk

## CITY OF NASHUA

In the Year Of Our Lord One Thousand Nine Hundred and Fifty-Two

## AN ORDINANCE

## AUTHORIZING CERTAIN AREAS FOR TAXI STANDS

BE IT ORDAINED, By the Board of Aldermen of the City of Nashua:

That, pursuant to the provisions of sub-section 9, section 11 (Taxicabs), Part III, of the Revised Ordinances, 1950, the following described areas are hereby designated as open taxi stands to be used by the different cab drivers on a first come first serve basis:

1. TEMPLE STREET. North side, three stalls, from a point 47 feet east of the east line of Main Street—easterly for a distance of 58 feet.

2. HIGH STREET. North side, four stalls, from Main Street—westerly 98 feet.

3. MAIN STREET. West side, two 45° angle stalls, from north side of Boston & Maine Railroad Right of Way of Worcester Nashua Branch—northerly a distance of 22 feet along curb (two parking meters to be removed).

4. AMHERST STREET. South side, two stalls, beginning at a point 170 feet east of the east line of Auburn Street for a distance of 44 feet in a westerly direction.

5. PROSPECT STREET. North side two stalls, beginning at a point 25 feet east of the east line of Main Street—easterly for a direction of 44 feet.

No person shall stop, stand or park a vehicle other than a taxicab in the above taxi stands, except that the driver of a passenger vehicle may temporarily stop therein for the purpose of and while actually engaged in loading or unloading passengers when such stopping does not interfere with any taxicabs waiting to enter or about to enter such zone. Every person convicted of a violation of any provision of this ordinance shall be punished by a fine of not more than Ten ($10) Dollars.

Passed December 23, 1952

CONRAD H. BELLAVANCE
President

Approved December 26, 1952

LESTER H. BURNHAM
Mayor

A true copy
Attest:

EDWARD S. LeBLANC
City Clerk

CITY OF NASHUA

In the Year Of Our Lord One Thousand Nine Hundred and Fifty-Two

AN ORDINANCE

AMENDING SECTION 22A (LEFT TURNS) OF CHAPTER 31, ENTITLED "USE OF VEHICLES IN STREET—MAIN STREET

BE IT ORDAINED, By the Board of Aldermen of the City of Nashua:

That Section 22 A (Left Turns) of Chapter 31 of the City Ordinances and Revised Traffic Regulations, as approved April 27, 1938, entitled, "Use of Vehicles in Streets," be and is hereby amended by adding thereto the following:

The Police Department is hereby authorized to determine the time at the following intersections at which drivers of vehicles shall not make a left turn, and shall place proper signs at such intersections: Main - Hollis Streets, Main - Pearl Streets, and Main - Factory - Temple Streets, also Main and High Streets.

The making of such turns may be prohibited between such times as the Police Department may determine and may be permitted at other hours, in which the same shall be plainly indicated on the signs or they may be removed when such turns are permitted.

All Ordinances or parts of Ordinances which are inconsistent herewith are hereby repealed.

Passed December 23, 1952

CONRAD H. BELLAVANCE
President

Approved December 24, 1952

LESTER H. BURNHAM
Mayor

A true copy
Attest:

EDWARD S. LeBLANC
City Clerk

---

CITY OF NASHUA

In the Year of Our lord One Thousand Nine Hundred and Fifty-Two

AN ORDINANCE

AMENDING SECTION 10A (NO PARKING ON CERTAIN STREETS) OF CHAPTER 31 ENTITLED "USE OF VEHICLES IN STREETS"

ATWOOD COURT

BE IT ORDAINED, By the Board of Aldermen of the City of Nashua:

That Section 10A (No Parking on Certain Streets) of Chapter 31 of the City Ordinances and Revised Traffic Regulations as approved April 27, 1938, entitled, "Use of Vehicles in Streets," as amended, be and is hereby amended by adding therto the following:

ATWOOD COURT—No parking at anytime West side from the north end of street for a distance of 50' southerly.

All Ordinances or parts of Ordinances which are inconsistent herewith are hereby repealed.

Passed December 23, 1952

CONRAD H. BELLAVANCE
President

Approved December 24, 1952

LESTER H. BURNHAM
Mayor

A true copy
Attest:

EDWARD S. LeBLANC
City Clerk

# REPORT OF THE BOARD OF EDUCATION

Organization for 1953

DR. NORMAN W. CRISP, President

CHARLES H. CANFIELD, Clerk

MEMBERS

| | | |
|---|---|---|
| Dr. Emile J. Belanger | 14 Columbia Avenue | 196 Main St. |
| Charles H. Canfield | 39 Beauview Avenue | 44 Franklin St. |
| John D. McLaughlin | (In Service) | |
| Dr. William G. Caron | 41 Chester St. | 177 Main St. |

Terms expire December 31, 1953

| | | |
|---|---|---|
| Dr. Norman W. Crisp | 29 Berkeley St. | 215a Main St. |
| Oscar N. Grandmaison | 92½ Allds St. | 92½ Allds St. |
| Thomas J. Grigas | 54 Kinsley St. | 54 Kinsley St. |
| John D. Wilcox | 123 Palm St. | 211 Main St. |

Terms expire December 31, 1955

| | | |
|---|---|---|
| Maurice L. Bouchard | 32 Kinsley St. | 32 Kinsley St. |
| Bolic A. Degasis | Robinson Rd. | 135 Main St. |
| John T. Dimtsios | 82 Ledge St. | 21 Chestnut St. |
| Dr. Frank Flagg | 10 Taft St. | 135 Main St. |

Terms expire December 31, 1957

Board meets regularly the last Monday of each month at 7:45 p. m.

STANDING COMMITTEES

Instruction—Belanger, Grandmaison, Degasis, Wilcox, Dimtsios
Houses—Grigas, Caron, Canfield, Bouchard, Flagg
Health—Flagg, Belanger, Dimtsios, Bouchard, Caron
Finance—Canfield, Wilcox, Dimtsios, Grigas, Bouchard
Athletics—Wilcox, Degasis, Dimtsios, Grandmaison, Canfield

SUPERINTENDENT OF SCHOOLS

| | | |
|---|---|---|
| H. Raymond Danforth | 1 Kirk St. | City Hall |

ASSISTANT SUPERINTENDENT

| | | |
|---|---|---|
| Maria P. Morrison | 12 Amherst St. | City Hall |

SECRETARY

| | | |
|---|---|---|
| M. Elizabeth St. Onge | 78½ Vine Street | City Hall |

ASSISTANTS

| | | |
|---|---|---|
| Theresa W. Therriault | 12 Wood St. | City Hall |
| Ellen S. McMurrer | 273 Main St. | City Hall |
| Rachel J. Beaulieu | 4 East Pearl St. | City Hall |

OFFICE HOURS

Every school day, 8:30 a. m. to 12:00 m., and 1:30 to 5:00 p. m.
Vacations, 9:00 a. m. to 12:00 m., and 1:30 to 4:30 p. m.

ATTENDANCE OFFICER

| | | |
|---|---|---|
| Arthur O. Burque | 19 Faxon St. | City Hall |

OFFICE HOURS

Every school day, 8:30 to 9:00 a. m., and 1:30 to 2:00 p. m.

SCHOOL CALENDAR 1952-53

September 2, Tuesday, Organization: Teachers' Meetings
Schools will open Wednesday, September 3
Schools will close Wednesday, November 26
Schools will open Monday, December 1
Schools will close Friday, December 19
Schools will open Monday, January 5
Schools will close Friday, February 20
Schools will open Monday, March 2
Schools will close Friday, April 24
Schools will open Monday, May 4
Schools will close Friday, June 19

## MISCELLANEOUS

**Resignations**

| | |
|---|---|
| Katherine McLaughlin | Physical Education, Senior High—August 1952 |
| Alice Lefebvre | Teacher, Junior High—December 1952 |
| Eugene Haight | Mount Pleasant, Grade 6—June 1952 |
| Isabelle Southard | Mount Pleasant, Grade 1—June 1952 |
| Aurele Delisle | Night fireman, Senior High—April 1952 |
| Clough Kerr | Night fireman, Senior High—August 1952 |
| **Retirement** | |
| Sadie Clancy | Teacher, Junior High—June 1952 |
| Agnes Gardner | Teacher, Junior High—June 1952 |
| Alexander Mick | Custodian, Senior High—October 1952 |
| Lena F. Conroy | Cafeteria Worker, Junior High—February 1952 |
| **Deaths** | |
| Sarah M. Mercer | Board of Education, Clerk—September 24, 1952 |
| Daniel J. Connor | Industrial Arts Supervisor—December 31, 1952 |
| John Goddard | Retired Teacher—September 2, 1952 |
| Ernest H. Martin | Industrial Arts Teacher, Jr. High—March 27, 1952 |
| Eugene Robinson | Retired Janitor—August 6, 1952 |
| James Upstone | Retired Janitor—November 19, 1952 |
| Joseph Fournier | Janitor, Jr. High—March 16, 1952 |
| **Appointments** | |
| Alice Bennett | Teacher, Physical Education, Senior High |
| Leah Gray | Teacher, Junior High |
| William Marcoux | Teacher, Industrial Arts—Junior High |
| Nancy Wilcox | Teacher, Junior High |
| Kathleen Ivett | Teacher, Arlington grade 1 |
| Jacqueline Lesieur | Teacher, Temple St. grade 4 |
| Florence Sutula | Teacher, Mt. Pleasant grade 1 |
| Albert Sutula | Teacher, Temple St. Boys' Class |
| Helen Courtemanche | Teacher, Mt. Pleasant grade 5 |
| Alice Leblanc | Teacher, Mt. Pleasant grade 3 |
| Thomas Dufour | Night fireman, Senior High |
| Albert Misiaszek | Janitor, Junior High |
| **Transfers** | |
| Dorothy Buswell | Teacher, Junior High to Mt. Pleasant, Grade 6 |
| Lilla G. Copp | Arlington, Grades 2 and 3 to Arlington, Grade 4 |
| Madlyn H. Crouse | Mt. Pleasant, Grade 5 to Temple, Grade 5 |
| Patricia Donoghue | Temple, Grade 2 to Palm, Grades 1 and 2 |
| Viola Doray | Arlington, Grade 5 to Mt. Pleasant, Grade 5 |
| Frances King | Palm, Grade 1 to Palm, Grade 4 |
| Paul L. O'Neil | Palm, Grade 5 to Arlington, Grade 5 |
| Irene Somerville | Arlington, Grade 4 to Mt. Pleasant, Grade 4 |
| Madeline Welch | Mt. Pleasant, Grade 3 to Temple, Grade 2 |
| Ernest Hodge | Assistant Custodian to Custodian, Senior High |
| Clough Kerr | Janitor, Arlington and Crowley to Night fireman, Senior High |

TEACHERS, DAY SCHOOLS, DECEMBER 1952

| Grade or Position | Name | Election | Date | Salary |
|---|---|---|---|---|
| Superintendent | H. Raymond Danforth | Aug. | 1949 | $7,764.00 |
| Asst. Supt. | Maria P. Morrison | April | 1937 | 6,364.00 |
| Secretaries | M. Elizabeth St. Onge | Oct. | 1930 | 3,096.00 |
| | Theresa W. Therriault | Jan. | 1939 | 2,596.00 |
| | Ellen S. McMurrer | April | 1943 | 2,596.00 |
| | Rachel J. Beaulieu | April | 1950 | 2,184.00 |
| Attendance Officer | Arthur O. Burque | Nov. | 1939 | 3,446.00 |
| | MEDICAL INSPECTION DEPARTMENT | | | |
| Nurses | Kathryn D. Winn | May | 1946 | 3,296.00 |
| | Mildred T. Sullivan | May | 1950 | 3,036.00 |
| | Mildred Coggin | Sept. | 1951 | 3,236.00 |
| Physicians | Gerard R. Perrault | May | 1941 | 1,200.00 |
| | Omer E. Caron | June | 1949 | 1,200.00 |
| Dentists | W. Boyd Weston | Sept. | 1946 | 1,000.00 |
| | Paul E. Dumaine | June | 1950 | 1,000.00 |
| Dental Hygienists | Noreen Morse | May | 1948 | 2,979.00 |
| | Elizabeth B. Bailey | June | 1950 | 2,836.00 |
| Optometrists | Elvin B. Haynes | May | 1937 | 300.00 |
| | Paul E. Bouchard | April | 1940 | 300.00 |
| Clinic Assistant | Dorothy Wilcox | | | $3. per clinic |
| | HIGH SCHOOL | | | |
| Principal | Edmund M. Keefe | Sept. | 1929 | 5,874.00 |
| Vice-Principal | Patrick J. Morley | May | 1931 | 4,924.00 |
| Teacher | Doris S. Barnes | June | 1927 | 4,236.00 |
| Physical Education | Alice Bennett | Sept | 1952 | 3,236.00 |
| Teacher | Mary A. Bingham | Oct. | 1919 | 4,236.00 |
| " | Myrtie K. Brooks | May | 1934 | 3,286.00 |
| " | Eleanor Cachiona | Oct. | 1951 | 2,836.00 |
| " | Joseph Ciccolo | Sept. | 1945 | 3,936.00 |
| " | Bessie M. Clancy | Sept. | 1907 | 3,936.00 |
| Industrial Arts | Sidney W. Clarkson | Sept. | 1941 | 3,486.00 |
| Teacher | Helen M. Coffey | June | 1907 | 4,136.00 |
| Industrial Arts | Daniel J. Connor | Sept. | 1922 | 4,236.00 |
| Teacher | Elizabeth F. Cornell | Nov. | 1923 | 3,936.00 |
| " | Margaret S. Cote | Aug. | 1919 | 4,236.00 |
| " | Martha C. Cramer | July | 1920 | 4,536.00 |
| " (Guidance) | John R. Curran | June | 1931 | 4,236.00 |
| " " | Dorothy M. Dale | May | 1924 | 4,536.00 |
| " | Isabelle R. Dionne | July | 1930 | 3,786.00 |
| " | Thelma F. Doe | Sept. | 1927 | 4,236.00 |
| Home Economics | Loretto G. Dolan | May | 1925 | 4,536.00 |
| Teacher | Lillian A. Dowd | June | 1916 | 3,786.00 |
| " | Mary V. Gallagher | Aug. | 1928 | 4,236.00 |
| " | Helen A. Hallisey | Sept. | 1918 | 4,236.00 |
| " | Mildred L. Hallisey | Oct. | 1928 | 4,236.00 |
| Industrial Arts | Thomas Hargrove | Sept. | 1922 | 3,736.00 |
| Teacher | Charles W. Harvey | Jan. | 1941 | 3,936.00 |
| " | Horace Herlihy | Sept | 1948 | 3,486.00 |
| " | Eda B. Hoitt | May | 1909 | 4,236.00 |
| Home Economics | Blanche H. Kagarise | Sept. | 1936 | 4,236.00 |
| Teacher | Walter E. Keady | Sept. | 1948 | 3,436.00 |
| " | Joseph E. Kilbane | May | 1934 | 4,136.00 |

## TEACHERS, DAY SCHOOLS, DECEMBER 1952

| Grade or Position | Name | Election | Date | Salary |
|---|---|---|---|---|
| | **HIGH SCHOOL (Cont'd)** | | | |
| Teacher | C. Wallace Lawrence | Sept. | 1943 | $3,786.00 |
| " | Joseph F. Lee | May | 1937 | 4,136.00 |
| " | Helen F. Lord | Sept. | 1926 | 3,586.00 |
| " | Marion E. Lord | Aug. | 1922 | 3,936.00 |
| " | Anthony C. Marandos | Sept. | 1941 | 3,936.00 |
| " | Andrew S. McCaugney | May | 1938 | 4,186.00 |
| " | William R. McGhee | Oct. | 1946 | 3,886.00 |
| " | Margaret L. McGlynn | Sept. | 1926 | 4,236.00 |
| Distributive Ed. | J. Paul McKillop | May | 1947 | 4,424.00 |
| Teacher | Anne M. McWeeney | May | 1925 | 4,236.00 |
| " | Ruth A. Milan | July | 1930 | 4,236.00 |
| " | Peter J. Murauckas | Sept. | 1945 | 3,936.00 |
| Drawing | Dorothy W. Nelson | Sept. | 1950 | 3,436.00 |
| Teacher | Mabel R. Noyes | May | 1934 | 4,236.00 |
| Librarian | Katherine C. O'Neil | Sept. | 1944 | 3,936.00 |
| Industrial Arts | William J. O'Neil | Feb. | 1921 | 3,936.00 |
| Teacher | Leonard S. Paquette | May | 1935 | 4,236.00 |
| " | Raymond A. Pendleton | May | 1923 | 4,236.00 |
| " | Mary A. Ryan | Sept. | 1925 | 4,536.00 |
| " | Marco H. Scheer | May | 1942 | 3,986.00 |
| " | Mary J. Shea | Sept. | 1929 | 3,936.00 |
| " | William R. Smith | April | 1950 | 3,036.00 |
| Home Economics | Louise Temple | May | 1947 | 3,136.00 |
| Teacher (Guid.) | Ruth E. Trudel | Jan. | 1944 | 3,736.00 |
| " | Josephine V. Williams | May | 1924 | 4,236.00 |
| Music | Elmer Wilson | Sept. | 1926 | 4,386.00 |
| Secretaries | Dorothy T. Frost | Sept. | 1947 | 2,704.00 |
| | Claire Villeneuve | Employed Sept. 1951 | | 1,837.50 |
| | **JUNIOR HIGH SCHOOL** | | | |
| Principal | Edmund B. Downey | Feb. | 1931 | 5,164.00 |
| Vice-Principal | Thomas Stylianos | May | 1939 | 4,436.00 |
| Teacher | Miriam A. Ashe | Sept. | 1927 | 3,936.00 |
| Librarian | Marion H. Barrett | June | 1919 | 2,396.00 |
| Teacher | Emlen M. Betley | Sept. | 1946 | 3,286.00 |
| " | Christina Bingham | June | 1917 | 3,936.00 |
| Home Economics | Gertrude M. Blakney | Sept. | 1926 | 3,386.00 |
| Teacher | Andrew F. Burnham | Feb. | 1940 | 3,986.00 |
| " (Guidance) | Kathryn R. Carroll | May | 1944 | 3,836.00 |
| " | Peter V. Chesnulevich | May | 1935 | 3,936.00 |
| " | Constance H. Clough | May | 1949 | 3,036.00 |
| " | Clara A. deMontigny | May | 1929 | 3,736.00 |
| " | Miriam P. Dionne | May | 1926 | 3,936.00 |
| Area Vocational | John E. Doherty | May | 1947 | 3,624.00 |
| Industrial Arts | John Dufour | May | 1947 | 3,536.00 |
| Teacher | Virginia H. Dunlap | June | 1940 | 3,586.00 |
| " | Gertrude A. Dwyer | June | 1920 | 3,936.00 |
| " | Irene A. Fox | May | 1930 | 3,486.00 |

## TEACHERS, DAY SCHOOLS, DECEMBER 1952

| Grade or Position | Name | Election | Date | Salary |
|---|---|---|---|---|
| | **JUNIOR HIGH SCHOOL (Cont'd)** | | | |
| Area Vocational | Max F. Gowen | Sept. | 1947 | $3,624.00 |
| Teacher | Leah Gray | Sept. | 1952 | 3,536.00 |
| " | Warren M. Greer | Sept. | 1946 | 3,236.00 |
| " | Jasper C. Grigas | June | 1946 | 4,036.00 |
| Home Economics | Lillian E. Hartwell | May | 1928 | 3,936.00 |
| " " | Mary A. Hastings | Sept. | 1950 | 2,936.00 |
| Teacher | Ruth L. Kelley | Sept. | 1912 | 3,936.00 |
| " | Louise G. Kelly | May | 1944 | 3,836.00 |
| " | Alice Lefebvre | Oct. | 1951 | 2,936.00 |
| Industrial Arts | James A. Lynn | May | 1934 | 3,786.00 |
| " " | William C. Marcoux | May | 1952 | 3,036.00 |
| Teacher | Frank E. McGlynn | Sept. | 1947 | 4,086.00 |
| " | Ruth M. McGlynn | Sept. | 1939 | 3,786.00 |
| " | Wilfred A. Michaud | May | 1947 | 3,336.00 |
| " | Harriett B. Moran | Sept. | 1910 | 3,836.00 |
| " | Paul H. O'Neil | May | 1949 | 3,586.00 |
| Drawing | Natalie L. Roode | Sept. | 1946 | 3,736.00 |
| Teacher | Evelyn A. Ryan | Sept. | 1926 | 4,236.00 |
| Home Economics | Clarice H. Shannon | May | 1918 | 3,886.00 |
| Teacher (Guid.) | Ruth W. Shattuck | June | 1946 | 3,936.00 |
| " | Agnes Shea | June | 1909 | 3,486.00 |
| " | Helen L. Stevens | Aug. | 1928 | 3,936.00 |
| " | Claire M. Sullivan | May | 1942 | 3,586.00 |
| " | William M. Sweeney | May | 1938 | 3,886.00 |
| " | Kathryn M. Tebbetts | Sept. | 1936 | 3,336.00 |
| " | Nancy Wilcox | May | 1952 | 3,436.00 |
| Industrial Arts | William J. Wilcox | Sept. | 1946 | 3,336.00 |
| Teacher (Guid.) | Cecelia L. Winn | Sept. | 1931 | 4,186.00 |
| Secretaries | Marion McGlynn | June | 1931 | 2,596.00 |
| | Ruth O'Neil | May | 1943 | 2,396.00 |
| | **ELEMENTARY SCHOOLS** | | | |
| | **AMHERST STREET SCHOOL** | | | |
| Principal Gr. 4 | M. Lillian Sullivan | Sept. | 1930 | 4,026.00 |
| Grade 1 | Edna L. Mayberry | Oct. | 1947 | 3,236.00 |
| " 2 | Edna H. Wolcott | May | 1910 | 3,336.00 |
| " 3 | Mary A. Mellin | Jan. | 1936 | 3,736.00 |
| | **ARLINGTON STREET SCHOOL** | | | |
| Principal Gr. 6 | Katherine Sweeney | Sept. | 1941 | 4,031.00 |
| Grade 1 | Elizabeth Parratt | Sept. | 1936 | 3,836.00 |
| " 1 | Kathleen Ivett | Employed Sept. 1952 | | 3,236.00 |
| " 2 | Marilyn Wilcox | April | 1951 | 2,836.00 |
| " 3 | Marion Tessier | Sept. | 1938 | 3,586.00 |
| " 4 | Lilla G. Copp | Sept. | 1907 | 3,236.00 |
| " 5 | Paul L. O'Neil | June | 1950 | 2,936.00 |

## TEACHERS, DAY SCHOOLS, DECEMBER 1952

| Grade or Position | Name | Election | Date | Salary |
|---|---|---|---|---|
| | **CROWLEY SCHOOL** | | | |
| Principal | Esther Eaton | May | 1934 | $4,406.00 |
| Grade 1 | Emma E. Nicol | May | 1947 | 3,936.00 |
| " 1 | Brenda A. Meloon | May | 1947 | 3,736.00 |
| " 2 | Frances E. Hallisey | May | 1934 | 3,686.00 |
| " 2 | Margaret V. Taylor | Sept. | 1926 | 3,786.00 |
| " 3 | Anna M. Molloy | Sept. | 1923 | 3,286.00 |
| " 3 | Katherine M. Hallisey | June | 1925 | 3,886.00 |
| " 4 | Catherine B. McKay | Sept. | 1924 | 3,636.00 |
| " 4 | Helen A. Haskins | May | 1925 | 3,136.00 |
| " 5 | Anne Cookman | April | 1951 | 3,736.00 |
| " 5 | Justine E. Farland | May | 1948 | 3,436.00 |
| " 6 | Marie A. Murphy | Sept. | 1939 | 3,486.00 |
| " 6 | Florence M. Tarr | Sept. | 1950 | 3,780.00 |
| | **MOUNT PLEASANT SCHOOL** | | | |
| Principal | Elsie A. Bowers | April | 1908 | 3,946.00 |
| Grade 1 | Elizabeth T. Holton | Sept. | 1948 | 3,836.00 |
| " 1 | Marguerite L. Moriarty | May | 1928 | 3,236.00 |
| " 1 | Florence M. Sutula | March | 1951 | 3,236.00 |
| " 2 | Margaret L. Cullen | May | 1915 | 3,286.00 |
| " 2 | Barbara Daniels | May | 1948 | 3,136.00 |
| " 3 | Alice LeBlanc | Employed | Sept. 1952 | 3,236.00 |
| " 3 | Kathryn L. Mulvanity | Sept. | 1951 | 3,236.00 |
| " 3 | Teresa O'Meara | May | 1950 | 3,736.00 |
| " 4 | Martha V. Moriarty | Sept. | 1925 | 3,636.00 |
| " 4 | M. Imelda Smith | Jan. | 1937 | 3,786.00 |
| " 4 | Irene Somerville | Jan. | 1942 | 3,636.00 |
| " 5 | Helen Courtemanche | Employed | Sept. 1952 | 3,236.00 |
| " 5 | Viola Doray | Employed | Sept. 1952 | 3,236.00 |
| " 5 | Olla H. Dunlap | Jan. | 1920 | 3,486.00 |
| " 6 | Dorothy Buswell | Sept. | 1951 | 3,236.00 |
| " 6 | Teresa Sughrue | Sept. | 1933 | 3,486.00 |
| | Eugene Haight | Sept. 1951-June 1952 | | 2,532.00 |
| | Isabelle Southard | Sept. 1950-June 1952 | | 2,532.00 |
| | **PALM STREET SCHOOL** | | | |
| Principal Gr. 4 | Lillian Cohen | Sept. | 1922 | 3,596.00 |
| Grade 1 | Frances Lavoie | Employed | Sept. 1952 | 3,136.00 |
| " 1 and 2 | Patricia M. Donoghue | April | 1951 | 2,836.00 |
| " 2 | Marion E. Ferry | Aug. | 1921 | 3,586.00 |
| " 3 | Eva G. Winn | Aug. | 1921 | 3,536.00 |
| " 4 | C. Frances King | Aug. | 1945 | 3,286.00 |

## TEACHERS, DAY SCHOOLS, DECEMBER 1952

| Grade or Position | Name | Election | Date | Salary |
|---|---|---|---|---|
| **TEMPLE STREET SCHOOL** | | | | |
| Principal | Anna C. Coffey | May | 1906 | $4,046.00 |
| Grade 1 | Mary Anthoine | May | 1908 | 3,236.00 |
| " 1 | Hazel Hoitt | June | 1916 | 3,436.00 |
| " 2 | Florence Holton | Sept. | 1948 | 3,536.00 |
| " 2 | Madeline Welch | Jan. | 1951 | 2,936.00 |
| " 3 | Christine Somerville | May | 1945 | 3,436.00 |
| " 3 | Cecelia Sullivan | May | 1925 | 3,836.00 |
| " 4 | Annie E. Cullen | June | 1909 | 3,236.00 |
| " 4 | Jacqueline Lesieur | June | 1952 | 2,736.00 |
| " 5 | Madlyn H. Crouse | Sept. | 1922 | 3,336.00 |
| " 5 | Muriel B. Nash | June | 1950 | 3,636.00 |
| " 5 | Phyllis H. Snow | May | 1928 | 3,736.00 |
| " 6 | Helen Evangeline | Feb. | 1941 | 3,286.00 |
| " 6 | Marie Goddard | May | 1949 | 3,486.00 |
| " 6 | Catherine McDonald | May | 1929 | 3,486.00 |
| Girls' Class | Mary G. Patton | Sept. | 1924 | 3,686.00 |
| Boys' Class | Albert Sutula | March | 1952 | 3,700.00 |
| **ELEMENTARY SCHOOL SPECIAL TEACHERS** | | | | |
| Drawing | Irene H. Sitko | May | 1949 | 3,336.00 |
| Remedial Reading | Mildred M. Berwick | May | 1947 | 4,536.00 |
| Music | Marion A. King | Sept. | 1926 | 3,536.00 |
| Physical Ed. | Ralene F. Martin | May | 1948 | 3,436.00 |
| Consultant and Therapist in speech and reading | Barbara Smith | Jan. | 1951 | 4,836.00 |
| **INSTRUCTION-ON-THE-FARM** | | | | |
| | John B. Folsom | May | 1947 | 4,260.00 |
| | Philip H. Rines | Sept. | 1948 | 3,980.00 |

## JANITORS, DECEMBER 1952

| | Name | Election | Date | Salary |
|---|---|---|---|---|
| Senior High | Ernest Hodge, Custodian | May | 1939 | $2,952.00 |
| | Leon P. Benoit | May | 1937 | 2,538.00 |
| | Rene Bouthillier | May | 1946 | 2,538.00 |
| | Joseph A. Hudon | May | 1947 | 2,538.00 |
| | Thomas Dufour, night fireman | Employed | Sept. 1952 | 2,822.00 |
| | Nelson Landry | May | 1943 | 2,538.00 |
| | Ferdinand Lucas, day fireman | May | 1945 | 2,802.00 |
| | James McGuire | May | 1943 | 2,538.00 |
| | William Moran | May | 1946 | 2,538.00 |
| | Clara Soucy | May | 1937 | 2,277.00 |
| Junior High | Del LaPointe, Custodian | May | 1935 | 2,952.00 |
| | Jean Cote | May | 1948 | 2,538.00 |
| | Herbert Cox | May | 1937 | 2,538.00 |
| | Ernest Desrosiers | May | 1947 | 2,538.00 |
| | Albert Gilman | May | 1946 | 2,538.00 |
| | Ella Keenan | Sept. | 1944 | 2,277.00 |
| | Harvey Lavoie, day fireman | Sept. | 1946 | 2,802.00 |
| | John B. Paquette | Oct. | 1943 | 2,538.00 |
| | Alphonse Rioux | May | 1947 | 2,538.00 |
| | Eugene Rioux | May | 1950 | 2,538.00 |
| | Joseph Salvail, night fireman | May | 1947 | 2,822.00 |
| | Albert Misiaszek, Custodian | Employed | Feb. 1951 | 2,752.00 |
| Amherst Street | Frank Parker, Custodian | May | 1945 | 2,752.00 |
| Arlington Street | Cornelius Hagerty, Custodian | May | 1935 | 2,856.00 |
| Crowley | Alexander Valley, Custodian | June | 1936 | 2,752.00 |
| | Marcel Levesque, fireman | May | 1937 | 2,752.00 |
| Mt. Pleasant | Thomas J. Mullen, Custodian | May | 1936 | 2,752.00 |
| | Walter Barry | May | 1940 | 2,538.00 |
| | Leo Brin, fireman | March | 1950 | 2,752.00 |
| Palm Street | Arsene Gagnon, Custodian | Nov. | 1942 | 2,752.00 |
| Temple Street | Ernest Marquis, Custodian | May | 1937 | 2,752.00 |
| | Philip Laflamme | Jan. | 1947 | 2,538.00 |
| | David Nash | May | 1949 | 2,538.00 |
| | Spiros Passias, fireman | May | 1948 | 2,752.00 |

## SCHOOL CAFETERIA EMPLOYEES, DECEMBER 1952

| | | | | |
|---|---|---|---|---|
| Supervisor | Alice P. Cormier | Oct. | 1946 | 2,886.00 per yr. |
| Senior High | Eva McAfee | Sept. | 1928 | $41.40 per wk. |
| | Violet H. Soucy | Sept. | 1945 | 35.20 per wk. |
| | Margaret Clapp | Oct. | 1948 | 35.20 per wk. |
| | Esther Booth | Feb. | 1944 | 35.20 per wk. |
| Junior High | Eveline Evans | Sept. | 1948 | 41.40 per wk. |
| | Louise Hastings | Sept. | 1946 | 35.20 per wk. |
| | Laura McLoud | Nov. | 1951 | 35.20 per wk. |
| | Martha Myers | Nov. | 1951 | 35.20 per wk. |
| | Ann White | Oct. | 1950 | 35.20 per wk. |
| Mt. Pleasant | Genevieve DeCapot | Sept. | 1951 | 37.00 per wk. |
| | Madeleine Doyle | Sept. | 1951 | 22.00 per wk. |

## SCHOOL TRANSPORTATION

| | |
|---|---|
| All Schools | Hudson Bus Lines |
| Handicapped Children | Mrs. Frances Vannasse |

YEAR ENDING JUNE 1952, AS PER TEACHERS' REGISTERS

PUBLIC DAY SCHOOLS

| School, Grade and Position | | Whole No. of Pupils Registered | Whole No. of Pupils not Registered in Other Public Schools of Nashua | Average Daily Attendance | Average Daily Absence | Average Membership |
|---|---|---|---|---|---|---|
| | **SENIOR HIGH SCHOOL** | | | | | |
| Principal | Edmund M. Keefe | 859 | 850 | 777.56 | 41.40 | 818.96 |
| | **JUNIOR HIGH SCHOOL** | | | | | |
| Principal | Edmund B. Downey | | | | | |
| | (Grade 9) | 299 | 294 | 260.88 | 17.22 | 278.10 |
| | (Grade 7 and 8) | 566 | 549 | 502.13 | 29.42 | 531.55 |
| | **AMHERST ST. SCHOOL** | | | | | |
| Princ. Gr. 4 | Lillian Sullivan | 33 | 31 | 29.46 | 1.41 | 30.87 |
| Grade 1 | Edna Mayberry | 29 | 26 | 22.51 | 2.40 | 24.91 |
| " 2 | Edna H. Wolcott | 39 | 36 | 35.32 | 2.71 | 38.03 |
| " 3 | Mary A. Mellin | 40 | 36 | 33.23 | 2.26 | 35.49 |
| | **ARLINGTON ST. SCHOOL** | | | | | |
| Princ. Gr. 6 | Katherine Sweeney | 25 | 22 | 21.89 | .96 | 22.85 |
| Grade 1 | Elizabeth Parratt | 40 | 34 | 28.00 | 4.50 | 32.50 |
| " 2 | Marylin Wilcox | 27 | 25 | 22.16 | 2.97 | 25.13 |
| " 2 and 3 | Lilla G. Copp | 24 | 23 | 20.06 | 1.97 | 22.03 |
| " 3 | Marion M. Tessier | 34 | 31 | 28.13 | 2.32 | 30.45 |
| " 4 | Irene Somerville | 32 | 25 | 24.93 | 1.62 | 26.55 |
| " 5 | Viola J. Doray | 31 | 28 | 26.24 | 2.20 | 28.44 |
| | **CROWLEY SCHOOL** | | | | | |
| Principal | Esther Eaton | | | | | |
| Grade 1 | Brenda Meloon | 34 | 31 | 26.27 | 3.56 | 29.83 |
| " 1 | Emma E. Nicol | 30 | 30 | 26.50 | 3.46 | 29.96 |
| " 2 | Frances Hallisey | 35 | 34 | 28.87 | 3.11 | 31.98 |
| " 2 | Margaret Taylor | 35 | 34 | 29.75 | 3.44 | 33.19 |
| " 3 | Katherine Hallisey | 38 | 35 | 31.54 | 3.14 | 34.68 |
| " 3 | Anna M. Molloy | 37 | 35 | 32.70 | 2.94 | 35.64 |
| " 4 | Helen A. Haskins | 41 | 41 | 36.28 | 1.90 | 38.18 |
| " 4 | Catherine B. McKay | 39 | 37 | 32.60 | 2.38 | 34.98 |
| " 5 | Anne Cookman | 40 | 36 | 32.54 | 1.94 | 34.48 |
| " 5 | Justine E. Farland | 37 | 35 | 32.48 | 2.33 | 34.81 |
| " 6 | Marie A. Murphy | 31 | 31 | 27.98 | 1.46 | 29.44 |
| " 6 | Florence M. Tarr | 30 | 29 | 26.96 | 1.94 | 28.90 |

YEAR ENDING JUNE 1952, AS PER TEACHERS' REGISTERS

PUBLIC DAY SCHOOLS

| School, Grade and Position | | Whole No. of Pupils Registered | Whole No. of Pupils not Registered in Other Public Schools of Nashua | Average Daily Attendance | Average Daily Absence | Average Membership |
|---|---|---|---|---|---|---|
| **MT. PLEASANT SCHOOL** | | | | | | |
| Principal | Elsie A. Bowers | | | | | |
| Grade 1 | Elizabeth T. Holton | 37 | 36 | 30.28 | 4.39 | 34.67 |
| " 1 | Marguerite L. Moriarty | 38 | 36 | 31.21 | 4.01 | 35.22 |
| " 1 | Isabelle Southard | 15 | 14 | 9.57 | 1.27 | 10.84 |
| " 2 | Margaret L. Cullen | 43 | 41 | 34.74 | 3.91 | 38.65 |
| " 2 | Barbara Daniels | 42 | 40 | 34.30 | 3.60 | 37.90 |
| " 3 | Kathryn L. Mulvanity | 22 | 22 | 18.30 | 1.83 | 20.13 |
| " 3 | Teresa O'Meara | 38 | 35 | 32.58 | 3.89 | 36.47 |
| " 3 | Madeline Welch | 38 | 35 | 32.46 | 3.30 | 35.76 |
| " 4 | Martha V. Moriarty | 36 | 35 | 30.16 | 2.11 | 32.27 |
| " 4 | M. Imelda Smith | 37 | 34 | 29.11 | 2.40 | 31.50 |
| " 5 | Madlyn H. Crouse | 39 | 39 | 32.58 | 3.81 | 36.39 |
| " 5 | Olla H. Dunlap | 41 | 39 | 33.90 | 1.93 | 35.83 |
| " 6 | Teresa Sughrue | 46 | 45 | 39.38 | 2.33 | 41.47 |
| " 6 | Eugene F. Haight | 43 | 42 | 37.89 | 2.56 | 40.45 |
| **PALM STREET SCHOOL** | | | | | | |
| Princ. Gr. 4 | Lillian Cohen | 41 | 37 | 33.79 | 2.67 | 36.46 |
| Grade 1 | C. Frances King | 41 | 34 | 30.81 | 4.56 | 35.37 |
| " 2 | Marion E. Ferry | 36 | 32 | 27.30 | 2.93 | 30.23 |
| " 2 and 3 | Frances Lavoie | 31 | 25 | 24.40 | 1.76 | 26.16 |
| " 3 | Eva G. Winn | 37 | 34 | 33.09 | 2.66 | 35.75 |
| " 5 | Paul L. O'Neil | 38 | 34 | 31.03 | 1.49 | 32.52 |
| **TEMPLE STREET SCHOOL** | | | | | | |
| Principal | Anna C. Coffey | | | | | |
| Grade 1 | Mary Anthoine | 38 | 35 | 28.63 | 2.88 | 31.51 |
| " 1 | Hazel E. Hoitt | 34 | 31 | 27.70 | 3.95 | 31.65 |
| " 2 | Patricia M. Donoghue | 34 | 28 | 25.83 | 3.54 | 29.37 |
| " 2 | Florence Holton | 32 | 28 | 25.38 | 2.97 | 28.35 |
| " 3 | Christine Somerville | 35 | 31 | 26.14 | 2.34 | 28.48 |
| " 3 | Cecelia Sullivan | 33 | 30 | 25.27 | 3.11 | 28.38 |
| " 4 | Annie E. Cullen | 34 | 28 | 28.88 | 1.38 | 30.26 |
| " 4 | Marie Goddard | 30 | 29 | 26.26 | 2.10 | 28.36 |
| " 5 | Muriel B. Nash | 33 | 29 | 26.81 | 2.50 | 29.31 |
| " 5 | Phyllis H. Snow | 33 | 31 | 28.81 | 1.81 | 30.62 |
| " 6 | Catherine McDonald | 36 | 35 | 33.00 | 1.86 | 34.86 |
| " 6 | Helen Evangeline | 37 | 35 | 30.30 | 2.73 | 33.03 |
| Girls' Class | Mary G. Patton | 20 | 19 | 15.42 | 3.00 | 18.42 |

# REPORT OF THE ZONING BOARD OF ADJUSTMENT

To His Honor the Mayor and Board of Aldermen
City of Nashua
New Hampshire

Gentlemen:

Submitted herewith is the Annual Report of the Administrative Officer of the Zoning Ordinances for the fiscal year 1952.

## RESIDENTIAL CONSTRUCTION

| New Construction | Permits Issued | Actual Construction |
|---|---|---|
| Single Family Residence | 193 | 162 |
| Two Family Residence | 2 | 3 |
| Three Family Residence | 1 | 1 |
| Breezeway | 69 | 50 |
| One Car Garage | 147 | 128 |
| Two Car Garage | 27 | 18 |
| Three Car Garage | 2 | 1 |
| Four Car Garage | 1 | 1 |
| Commercial Garage | 1 | 1 |
| Car Port | 11 | 11 |
| Camp | 3 | 2 |
| Fences, Walls, etc. | 67 | 48 |
| Motel Tourist Court | 1 | 1 |
| Rectory | 1 | 1 |
| Sheds, Poultry Houses, etc. | 23 | 15 |
| Total New Construction | 549 | 443 |
| **Alterations and Additions** | | |
| Alter One Family Residence into Two | 10 | 11 |
| Alter Two Family Residence into Three | 3 | 3 |
| Alter Two Family Residence into Four | 1 | 1 |
| Alter Three Family Residence into Four | 1 | 1 |
| Alter Four Family Residence into Five | 1 | 1 |
| Alter Four Family Residence into Six | 1 | 1 |
| Alter Five Apartments into Seven | 1 | 1 |
| Alter Six Apartments into Seven | 1 | 1 |
| Alter Camp into Single Residence | 1 | 1 |
| Alter Single Residence and Store into Two Apts. | 1 | 1 |
| Addition to Residence | 64 | 43 |
| Addition to Garage | 22 | 13 |
| Addition to Barn | 1 | 2 |
| Alter Garage into First Aid Room | 1 | 1 |
| Alter Shed into Two Car Garage | 1 | 1 |
| Alter Community Garage into Office Building | 1 | 1 |
| Enclose Ambulance Entrance | 1 | 1 |
| Open Porch | 51 | 50 |
| Closed Porch | 25 | 24 |
| Total Alterations and Additions | 188 | 158 |
| Total Residential Construction | 737 | 601 |

## NON-RESIDENTIAL CONSTRUCTION

| New Construction | Permits Issued | Actual Construction |
|---|---|---|
| Barn | 1 | 1 |
| Brooder House | 7 | 7 |
| Chinchilla Farm Building | 1 | 1 |
| Gasoline Pumps | 1 | 1 |
| Junk Yard | 1 | 1 |
| Metal Factory | 1 | 1 |
| Move Building | 4 | 4 |
| Restaurant | 1 | 1 |
| Roadside Stand | 1 | 1 |
| Shavings Bin | 1 | 1 |
| Sign | 1 | 1 |
| Silo | 2 | 2 |
| Stoop | 3 | 3 |
| Store | 2 | 3 |
| Switching Structure | 1 | 1 |
| 50' Tower (Antenna) | 1 | 1 |
| Transformer Sub-station | 1 | 1 |
| Truck Body Assembly and Repair Shop | 1 | 1 |
| Workshop | 1 | 1 |
| 20,000 Gals. Fuel Oil Tank | 1 | 1 |
| 7,000 Gals. Fuel Oil Tank | 1 | 1 |
| 6,680 Gals. Fuel Oil Tank | 1 | 1 |
| 6,000 Gals. Fuel Oil Tank | 1 | 1 |
| 1,000 Gals. Fuel Oil Tank | 1 | 1 |
| 500 Gals. Gasoline Tank | 1 | 1 |
| 275 Gals. Kerosene Tank | 1 | 1 |
| Total New Construction | 39 | 40 |
| **Alterations and Additions** | | |
| Addition to Bicycle Shop | 1 | 1 |
| Addition to Contractor's Plant | 1 | 1 |
| Addition to Factory | 7 | 4 |
| Addition to Ice Cream Stand | 1 | 1 |
| Addition to Motel | 2 | 2 |
| Addition to Roadside Stand | 2 | 2 |
| Addition to Store | 3 | 3 |
| Alter Diner | 1 | 1 |
| Total Alterations and Additions | 18 | 15 |
| Total Non-Residential Construction | 57 | 55 |
| Total Residential and Non-Residential Construction | 794 | 656 |

Respectfully submitted,

A. E. MAYNARD

Administrative Officer

To His Honor the Mayor and Board of Aldermen
City of Nashua, New Hampshire
Gentlemen:

The following is the Annual Report of the Zoning Board of Adjustment for the year ending December 31, 1952.

The membership of the Board consisted of the following: Steven Vandalosk, Chairman; Donat Roy, Vice-Chairman; Howard Flanders, Clerk; Members Lester P. Fulling and Cleon Gardner.

Public Hearings and Meetings as required were held at frequent intervals during the year for the convenience of non-conforming petitioners for the purpose of making decisions upon their requests and also for the conduct of the affairs of the Board.

| | |
|---|---|
| Number of Regular Meetings held | 13 |
| Number of Special Meetings held | 2 |
| Number of Viewings Taken | 13 |
| Number of Cases for Disposal | 60 |
| Number of Cases for Re-hearing | 4 |
| DISPOSAL OF CASES: | |
| Granted in Full | 38 |
| Granted with Restrictions | 10 |
| Denied | 11 |
| Withdrawn | 2 |
| Limited Permits | 2 |
| Tabled | 2 |
| CLASSIFICATION OF REQUESTS: | |
| Variation of Front Yard Requirements | 6 |
| Variation of Front and Rear Yard Requirements | 1 |
| Variation of Front and Side Yard Requirements | 1 |
| Variation of Rear Yard Requirements | 12 |
| Variation of Rear Yard and Lot Area Requirements | 1 |
| Variation of Side Yard Requirements | 9 |
| Variation of Side and Rear Yard Requirements | 2 |
| Variation of Side Yard and Street Side Yard Requirements | 1 |
| Variation of Street Side and Rear Yard Requirements | 1 |
| Variation of the Use Regulations | 18 |
| Extension of a Non-Conforming Use | 12 |

## FINANCIAL STATEMENT OF THE ZONING BOARD OF ADJUSTMENT

### 1952

| | | |
|---|---|---|
| Appropriation | | $950.00 |
| Refund | | 30.00 |
| | | $980.00 |
| Expenditures: | | |
| Clerk | $105.00 | |
| Postage | 138.46 | |
| Office Supplies | 22.93 | |
| Printing of Zoning Maps | 61.75 | |
| Legal Advertising | 60.90 | $389.04 |
| Unexpended Balance | | $590.96 |
| Receipts Credited to Revenue | | $122.00 |

Respectfully submitted,
STEVEN VANDALOSK, Chairman
DONAT ROY, Vice-Chairman
HOWARD FLANDERS, Clerk
LESTER P. FULLING
CLEON GARDNER

# REPORT OF THE SEALER OF WEIGHTS AND MEASURES

To the Honorable Mayor and Board of Aldermen:
City of Nashua, New Hampshire
Gentlemen:

I hereby submit to you, gentlemen, a summary of my inspections as your Sealer of Weights and Measures for the year 1952.

Again this year, I would like to mention that I have had very fine cooperation from the Commissioner of the Department of Weights and Measures, Mr. Alfred H. Dittrick, whenever I have needed information or help pertaining to this Department.

## INSPECTIONS

### SCALES

| | | |
|---|---|---|
| Correct and Sealed | 758 | |
| Adjusted and Sealed | 146 | |
| Condemned for repair | 51 | |
| Sealed against use | 2 | |
| Total | | 957 |

### WEIGHTS

| | | |
|---|---|---|
| Correct and Sealed | 571 | |
| Adjusted and Sealed | 8 | |
| Confiscated | 3 | |
| Total | | 582 |

### LIQUID MEASURES

| | | |
|---|---|---|
| Corrected and Sealed | 157 | |
| Adjusted and Sealed | 2 | |
| Confiscated | 1 | |
| Total | | 160 |

### GREASE DISPENSERS

| | | |
|---|---|---|
| Correct and Sealed | 116 | |
| Condemned for repair | 1 | |
| Total | | 117 |

### OIL BOTTLES

| | | |
|---|---|---|
| Correct | 541 | |
| Confiscated | 2 | |
| Total | | 543 |

### GAS PUMPS

| | | |
|---|---|---|
| Correct and Sealed | 224 | |
| Adjusted and Sealed | 15 | |
| Condemned for repair | 1 | |
| Caution Tag (not in use) | 3 | |
| Total | | 243 |

## KEROSENE PUMPS

| | | |
|---|---|---|
| Correct and Sealed | 8 | |
| Adjusted and Sealed | 1 | |
| Caution Tag (not in use) | 3 | |
| Total | | 12 |

## TANK TRUCKS

| | | |
|---|---|---|
| Correct and Sealed | 2 | |
| Total | | 2 |

## TANK AND TRUCK METERS

| | | |
|---|---|---|
| Correct and Sealed | 34 | |
| Adjusted and Sealed | 13 | |
| Total | | 47 |

## LINE METERS

| | | |
|---|---|---|
| Correct and Sealed | 6 | |
| Adjusted and Sealed | 4 | |
| Total | | 10 |

## TRUCK BODIES (WOOD)

| | | |
|---|---|---|
| Correct and Sealed | 11 | |
| Incorrect | 1 | |
| No cubic contents indicated | 5 | |
| Total | | 17 |

## YARD STICKS

| | | |
|---|---|---|
| Correct | 18 | |
| Confiscated | 3 | |
| Total | | 21 |

## YARDAGE MACHINES

| | | |
|---|---|---|
| Correct and Sealed | 4 | |
| Condemned | 1 | |
| Total | | 5 |

## PACKAGE RE-WEIGH

| | | |
|---|---|---|
| Found Correct | 1,821 | |
| Over Weight | 423 | |
| Under Weight | 152 | |
| Total | | 2,396 |

## WARNINGS

| | |
|---|---|
| Violations of various nature and warnings | 115 |
| Miscellaneous Correct | 31 |
| Miscellaneous Incorrect | 17 |
| Establishments out of business | 110 |
| Scales and other equipment not used for buying and selling | 193 |
| Total Inspections | 6,097 |

Respectfully submitted,
JOSEPH E. DESCHAMPS
Sealer of Weights and Measures

# REPORT OF THE BOARD OF PUBLIC WORKS

## ORGANIZATION FOR 1952

| | |
|---|---|
| Mayor Lester H. Burnham | Chairman |
| Claude E. Raby | Vice Chairman |

## MEMBERS

| | |
|---|---|
| Claude E. Raby | Term Expires December 31, 1955 |
| Robert J. Dube | Term Expires December 31, 1955 |
| Joseph A. Bouchard | Term Expires December 31, 1953 |
| John P. Diggins | Term Expires December 31, 1953 |

## DEPARTMENT OFFICIALS

| | |
|---|---|
| Alexander E. Maynard | City Engineer |
| Romeo Anger | Superintendent of Streets |
| Claude L. Girouard | Clerk of the Board |
| Arline E. Caron | Secretary |

## ACCEPTED STREETS

| Length | R. O. W. | |
|---|---|---|
| 195' | 50' | Alan Street—from Almont Street easterly |
| 758' | 50' | Beauview Avenue—from Hooker Street to Terry Street |
| 1800' | 50' | Beverlee Drive—from Hills Ferry Road to Greeley Park |
| 200' | 40' | Blaine Street—from Lund Street to Linwood Street |
| 110' | 50' | Burnside Street—from Hooker Street northerly |
| 322' | 50' | Burton Drive—from East Dunstable southeasterly |
| 200' | 50' | Colby Road—from Concord Street to Princeton Road |
| 626' | 50' | Colgate Road—from Hills Ferry Road to Roby Road |
| 400' | 50' | Cornell Road—from Princeton Road to Colgate Road |
| 165' | 50' | Dobson Street—from Burton Drive to Parnell Place |
| 750' | 50' | Dumaine Avenue—from Amherst Street southwesterly |
| 260' | 50' | Douglass Street—from Brookline Street to Manchester St. |
| 225' | 50' | Edith Avenue—from Hooker Street easterly |
| 768' | 50' | Herrick Street—from E. Dunstable Road to Robinson Rd. |
| 550' | 40' | Klondike Street—from E. Dunstable Road northwesterly |
| 185' | 40' | Marquis Avenue—from Lovell Street southerly |
| 450' | 50' | Meade Street—from Charlotte Avenue to Beauview Ave. |
| 335' | 40' | Mt. Vernon Street—from Amherst Street to Troy Street |
| 567' | 50' | Ninth Street—from Ledge Street to Will Street |
| 280' | 50' | Parnell Place—from Robinson Road to Dobson Street |
| 686' | 50' | Princeton Road—from Hills Ferry Road to Roby Road |
| 150' | 40' | Rochette Avenue—from Chestnut Street |
| 575' | 40' | Tenth Street—from Ledge Street to Will Street |
| 450' | 50' | Terry Street—from Charlotte Avenue to Beauview Avenue |
| 256' | 40' | Verona Street—from Manatee Street southerly |
| 256' | 40' | Will Street—from Ninth Street to Tenth Street |
| 400' | 50' | Yale Road—from Princeton Road to Colgate Road |

## DISCONTINUED STREETS

| | | |
|---|---|---|
| Blaine Street | — 200'x40' | — from Lund Street to Linwood Street |
| Douglass Street | — 260'x50' | — from Brookline Street to Manchester St. |
| Old Allds Street | — 143'x40' | — from Spaulding Street to Salmon Brook |
| Robinson Court | — 35'x12' | — from Gas Service Co. property line—southerly |

## STREET CONSTRUCTION

Main Street—from South End of Bottleneck to Amherst Street
Amherst Street—from Main Street to Broad Street

The above streets were re-surfaced with 1" of premix asphalt—a total of 27,772 square yards—Financed with State T. R. A. and City Funds

## STREETS REBUILT

The following streets were surfaced, treated and graveled:
Badger Street—730'x20'—from W. Hollis to Kinsley Streets
Chapman Street—160'x27'—from Cote Avenue—easterly
Cote Avenue—430'x28'—from Lake to Swan Streets
Ledge Street—400'x10'—from Seventh to Ninth Streets
Long Avenue—710'x24'—from Spar Avenue to B. & M. R. R.
Riverview Avenue—320'x30'—from Tolles to Wood Streets
Spar Avenue—240'x28'—from Long Avenue to Broad Streets
Swan Street—300'x27'—from Lund Road—easterly
Williams Court—350'x10'—from Temple to South Streets
Wood Street—200'x24'—from Stark Street—northerly

## NEW STREETS

The following streets were surfaced, treated and graveled:
Airport (Access) Road—from Pine Hill Road to Hangar
Burnside Street—770'x40'—from Charlotte Street to Beauview Avenue
E. Hobart Street—600'x18'—from Dudley Street—easterly
Edgewood Street—880'x24'—from Charlotte Avenue to Ashland Street
Edwin Street—480'x24'—from Blanchard Street to Fairview Avenue
Raymond Street—100'x32'—Northerly
Roy Street—250'x24'—from Victor Avenue—northerly
Stetson Road—200'x12'—from D. W. Highway—westerly
Stetson Street—350'x24'—from D. W. Highway to Glenwood Street
Thorndike Street—200'x24'—from Monroe to Linwood Streets
W. Glenwood Street—300'x12'—from D. W. Highway—westerly

The following streets were graveled only:
Alan Street—200'x24'—from Almont Street—easterly
Beauview Avenue—758'x12'—from Hooker to Terry Streets
Beverlee Drive—600'x30'—from Hills Ferry Road—southerly
Cleveland Street—200'x24'—from Linwood to Monroe Streets
Dane Street—200'x24'—from E. Dunstable Road—southerly
Dumaine Avenue—750'x24'—from Amherst Street—westerly
Herrick Street—200'x24'—from E. Dunstable Road—southerly
Lund Road—780'x11'—from Route 111-A to Garage
Meade Street—450'x40'—from Charlotte to Beauview Avenues
Ninth Street—520'x24'—from Ledge Street—southerly

Gutters Rebuilt:
Canal Street
Arlington Street corner East Hollis Street
Burke Street corner Arlington Street

Bridges Repaired:
Foot Bridge at Chestnut Street (Salmon Brook)
Main Street Bridge (Salmon Brook)
Approaches to Railroad Foot Bridge between Canal Street and Temple Street

Fences:
Fletcher Street—on retaining wall

Rounding Corners
Bowers corner Newbury Streets
Burke corner Arlington Street
Concord corner Rogers Streets
East Hollis corner Arlington Streets
East Hollis corner C Streets
Kinsley corner Pine Streets
Ridge Street

Washington corner Water Streets

Edgestones:

Edgestones were reset in connection with street reconstruction and also where new sidewalks were built by property owners.

Patching:

210 tons of Premix Asphalt used

750 tons of Cold Patch used

Tarring:

172,382 gallons of asphalt and tar used on City Streets and Roads

## CLEANING STREETS

Equipment Used: 1948 Elgin Power Sweeper
1945 Gutter Snipe Sweeper
Trucks as needed

Business District—Cleaned daily

Main Thoroughfares—Cleaned weekly in so far as possible

Spring Cleaning—All hard surfaced streets cleaned

## WINTER STREET CLEANING

Equipment Used for Plowing:

10 Heavy Trucks
6 Light Trucks
1 Power Grader
1 Sno Go
1 International Tractor—Sidewalk Plow

Equipment Used for Snow Removal:

1 Sno Go—Snow Loader
1 Barber Greene Snow Loader
9 Heavy Dump Trucks
6 Light Dump Trucks

Equipment Used for Sanding:

1 Light Truck with automatic sand and salt spreader
6 Two Wheeled Sand Spreaders used with Dump Trucks

Snow Storms:

12 Major storms of over three inches
85 Inches of snow

Snow is removed from Business District and as many other streets as possible after each storm

Disposal of snow at Canal Street and Temple Street into Nashua River and also on empty lots on outskirts of City.

For the 1952-53 season, we will have the following additional equipment purchased during the year:

1952 Power Grader to be used for plowing
1952 Ford Truck with Baughman Salt and Sand Spreader

## RUBBISH COLLECTION

Equipment Used:

1946 Mack Truck—Gar Wood Packer Body
1950 International Truck—Gar Wood Packer Body
1950 International Truck—Gar Wood Packer Body
1951 Dodge Truck—Gar Wood Packer Body
1952 Mack Truck—Gar Wood Packer Body

One new Mack Truck with Gar Wood Packer Body was purchased during the year.
Open Dump Trucks were used to supplement above equipment
Collections—Weekly in City
Semi Monthly and Monthly in outskirts
Rubbish must be placed at curb in containers for collections
Spring Cleaning—Two weeks in April—Rules are relaxed—refuse may be placed in gutter if containers are not available.

## DUMPS

Equipment Used:
1950 International Bull Dozer
1949 Caterpillar Bull Dozer
1924 Steam Shovel
Trucks as needed

During 1952 we have operated a sanitary dump at Harbor Pond. It is intended to fill this Pond which has been a source of trouble lately due to low water level, and the work of filling has proceeded along very rapidly. The City Dump off Searles Road has been closed temporarily.
In connection with the so-called "McMurray" dump off Milford Road, the Department has been engaged in covering said area as per agreement between the owners and the City Government.

## SEWER MAINTENANCE

Equipment Used:
1946 Elgin Eductor
1943 Turbine Sewer Machine
1936 Flexible Sewer Rod Machine

Main sewers, manholes and catch basins were cleaned and repaired as needed. House sewer connections were built and existing ones cleaned and repaired as required.
The City is responsible for main sewer lines only—Sewer connections to homes and business houses are the responsibility of the property owners.
In the cleaning of sewers, we have used a new chemical called "Cloroben" which is very successful in cleaning accumulation in sewers and also helps eliminate odors.

## 1952 SEWER CONSTRUCTION

## SHEET 1 OF SHEET 2

## PUMPING STATIONS

Lake Street—to service sanitary sewerage system south of Lake Street
Bridge Street—for Merrimack River flood control

| Streets | Size | Kind | Lgth. | M.H. | C.B. | I.D. | S.D. | Remarks |
|---|---|---|---|---|---|---|---|---|
| Airport Road | 15" | Conc. | 40' | | 1 | | | Culvert |
| Alan Street | 12" | Tile | 175' | 2 | | | | |
| Almont Street | 12" | Tile | 100' | | | | | |
| Anders' Lane (Vicinity) | 6" | Tile | 210' | 1 | | | | |
| Broadview Avenue | 8" | Tile | 125' | | | | | |
| Burke Street | 12" | Tile | 88' | | | | 1 | |
| Burnside Street | 12" | Tile | 232' | 2 | | | | |
| Burnside and Hooker R. O. W. | 12" | Tile | 254' | | | | | |
| Chester Street | 8" | Tile | 186' | | 2 | 1 | | Storm |

| | | | | | | | |
|---|---|---|---|---|---|---|---|
| Coburn Avenue | 15" Tile | 85' | | | | 1 | Culvert |
| Cornell Road | 12" Tile | 450' | 2 | 2 | | | |
| Cote Avenue | 12" Tile | 280' | | | | | |
| Dane Street | 12" Tile | 233' | 1 | | | | |
| Edith Street | 12" Tile | 233' | | | | | |
| Faxon Street | 12" Tile | 258' | 1 | | | | Sans. Sewer |
| G. I. Avenue | 30" Conc. | 102' | | | | | Culvert |
| Gillis Street | 8" Tile | 93' | 1 | | | | |
| Hancock Street | 12" Tile | 50' | | | | | |
| Herrick Street | 12" Tile | 232' | 1 | | | | |
| Hooker Street | 12" Tile | 137' | 2 | | | | |
| Klondike Street | 12" Tile | 425' | 1 | | | | |
| Ledge Street | 12" Tile | 439' | 2 | | | | |
| Long Avenue | 12" Tile | 75' | 2 | | | | |
| Lund Road | | | | | | | |
| (No. of W. Hollis St.) | 18" Steel | 15' | | | | 1 | Culvert |
| Main Dunstable Rd. | 12" Tile | 30' | | | | | |
| Meade Street | 12" Tile | 428' | 2 | | | | |
| Streets | Size Kind | Lgth. | M.H. | C.B. | I.D. | S.D. | Remarks |
| McMurray | 12" Tile | 40' | | 1 | | 1 | |
| | 12" Tile | 115' | | 1 | | | Storm |
| Ninth Street | 12" Tile | 545' | 2 | | | | |
| Pratt Street | 12" Tile | 191' | 1 | | | | |
| Princeton Street | 12" Tile | 534' | 3 | 4 | | | |
| Raymond Street | 12" Tile | 100' | | 2 | | | |
| Robinson Road | 12" Tile | 200' | 1 | | | | |
| Rochette Street | 12" Tile | 225' | 2 | | | | |
| Spar Avenue | 12" Tile | 250' | | | | | |
| Swan Street | 12" Tile | 175' | 1 | | | | |
| Thomas Street | 12" Tile | 50' | | | | | |
| Victor Avenue | 12" Tile | 296' | 1 | | | | |
| W. Hollis Street | 12" Tile | 42' | 3 | | | | |
| W. Hollis Street | 15" Tile | 285' | | | | | |
| White Avenue | 12" Tile | 130' | 1 | | | | |
| Streets | Size Kind | Lgth. | M.H. | C.B. | I.D. | S.D. | Remarks |
| Amherst Street | | | | | | 1 | |
| Ashland Street | | | | 1 | | | |
| Bennett Street | | | | 1 | | | |
| Berkeley Street | | | | 1 | | | |
| Bowers Street | | | 1 | | | | |
| Chapman Street | | | | 1 | | | |
| Colgate Road | | | | 1 | | | |
| E. Hollis Street | | | | | | 1 | |
| Garden Street | | | | 1 | | | |
| King Street | | | | 1 | | | |
| Liberty Street | | | | 2 | | | |
| Mt. Vernon Street | | | | 1 | | | |
| Newbury Street | | | 1 | 2 | | | |
| Norfolk Street | | | | 1 | | | |
| Orchard Avenue | | | | 1 | | | |
| Park Avenue | | | | 1 | | | |
| Raymond Street | | | | 2 | | | |
| Rice Street | | | | 1 | | | |
| Spit Brook Road | | | | 1 | | | |
| Underhill Street | | | | 1 | | | |
| Total | | 8,153 | 37 | 32 | 1 | 7 | |
| | | 1.54M. | | | | | |
| House Sewer Connections | | 186 | | | | | |

## NEW EQUIPMENT

1952—Chevrolet Pickup Truck
1952—Ford Truck with Baughman Sand and Salt Spreader mounted thereon
1952—Mack Truck—with Gar Load Packer Body mounted thereon
1952—Austin Western Power Grader with Snow Plow attachments and a Snow Plow Wing
1952—Baker Snow Plow

## CITY OF NASHUA, NEW HAMPSHIRE
## BOARD OF PUBLIC WORKS
## FINANCIAL STATEMENT OF THE BOARD OF PUBLIC WORKS FOR 1952

| | | |
|---|---|---|
| Appropriations | | $434,382.00 |
| State Aid Account | | 10,759.42 |
| Insurance | | 60.00 |
| Refunds | | 5.80 |
| | | $445,207.30 |
| Expenditures: | | |
| Bills | $158,776.32 | |
| Payrolls | 298,409.62 | $457,185.94 |
| Overdraft | | $ 11,978.64 |

## EXPENDITURES

| | |
|---|---|
| Maintenance Expenditures: | |
| Street Maintenance and Tarring | $ 76,466.59 |
| Bridges and Culverts | 2,250.97 |
| Care of Trees | 4,048.49 |
| Fences and Retaining Walls | 196.65 |
| Rounding Corners | 4,636.88 |
| Care of Edgestones | 3,186.35 |
| Repairing Sidewalks | 553.76 |
| Sewer Maintenance and Repairs | 11,839.53 |
| Care of Pumping Stations | 2,051.24 |
| House Sewer Connections | 15,847.74 |
| Street Cleaning (Summer) | 22,167.59 |
| Street Cleaning (Winter) | 64,892.70 |
| Rubbish Collection and Disposal | 117,757.71 |
| Covering McMurray's Dump | 6,570.26 |
| Traffic Control | 4,329.68 |
| Miscellaneous Services | 3,380.05 |
| Administration of Zoning and Plumbing | 5,320.00 |
| Other Departments | 6,966.66 |
| Building Construction | 4,911.92 |
| Street Construction | 20,240.93 |
| Sewer Construction | 47,212.63 |
| New Equipment | 29,957.61 |
| Land Purchase (2-Gravel Pits) | 2,400.00 |
| Total Expenditures | $457,185.94 |

## BOARD OF PUBLIC WORKS—REVENUE ACCOUNT

| | |
|---|---|
| New Sewer Connections | $22,618.00 |
| Repairing Sewer Connections | 145.00 |
| Supplies | 544.65 |
| Services | 827.29 |
| Gas Tax Refunds | 3,066.70 |
| Sale of Freehauf Trailer | 1,800.00 |
| Total Revenue | $29,001.64 |

## REPORT OF BOARD OF PUBLIC WORKS

## EMPLOYEES RETIREMENT SYSTEM

December 31, 1952

| | |
|---|---|
| City's Special Contributions to 1951 | $ 30,000.00 |
| City's Special Contributions in 1952 | 4,000.00 |
| | $34,000.00 |
| City's 3% Contributions to Match Employees to 1951 | 32,569.76 |
| City's 3% Contributions to Match Employees to 1952 | 8,311.03 |
| | $ 40,880.79 |
| Total City's Contributions | $ 74,880.79 |
| Employees' Contributions | 40,982.52 |
| Interest | 4,131.59 |
| | $119,994.90 |
| Refunds to Employees (Resigned) | $ 3,011.24 |
| Pensions Paid | 52,985.78 |
| | $ 55,997.02 |
| Total Receipts | $119,994.90 |
| Total Paid Out | 55,997.02 |
| | $ 63,997.88 |
| Less Employees Contributions subject to withdrawal | 35,434.10 |
| | $ 28,563.78 |
| Investment of Funds: | |
| U. S. Government Bonds | $ 45,000.00 |
| People's Building and Loan Association—Paid up Shares | 7,000.00 |
| Nashua Co-operative Bank—Deposit on Shares | 7,000.00 |
| Nashua Trust Co.—Deposit | 2,997.23 |
| City of Nashua—General Fund—Operating Account | 2,000.65 |
| | $ 63,997.88 |

| | |
|---|---|
| Members on December 31, 1952 | 95 |
| Retired Employees on Pension | 11 |
| Employees—died after Retirement | 5 |
| Employees—died in Service | 2 |
| Employees—left employment of B. P. W. | 17 |
| Employees—who have participated since start of system | 130 |
| Employees—on leave of absence | 2 |
| Employees—over 25 years of service—eligible | 11 |

## REPORT OF THE BOARD OF HEALTH

Nashua, N. H., December 31, 1952

To His Honor, the Mayor, and Board of Aldermen:
Gentlemen:

The Board of Health respectfully submits the itemized reports of the various departments for the year 1952.

Respectfully submitted,
ERNEST J. FRASER, M.D., Chairman
WALTER G. WROBLESKI, M.D.
JOHN B. DIONNE

ELECTED BY THE BOARD OF ALDERMEN
FOR A TWO-YEAR TERM

Ernest J. Fraser, M. D., Chairman
Salary $1,000.00 per annum

Walter G. Wrobleski, M. D. — John B. Dionne
Salary $150.00 per annum

School Physician — William D. Thibodeau, M. D.
Salary $1,200.00 per annum

Secretary — Marie Anne Charest
Salary $2,444.00 per annum

Public Health Nurse — Lillian Morin, R. N.
Salary $2,884.00 per annum

School Nurses — Alice B. Charest, R. N.
Joyce Bickford, R. N.
Salary $2,696.00 per annum

Health Officer — Charles H. Brodeur
Salary $4,364.00 per annum

Farm Inspector — Regis Theriault
Salary $3,084.00 per annum

Milk Analyst — Edward R. Benoit
Salary $3,084.00 per annum

Garbage Collectors — Simon Roussell
William Jubert
Salary $2,984.00 per annum

ANNUAL REPORT
1952

| | | | |
|---|---|---|---|
| APPROPRIATION | | | $35,354.25 |
| M1.1 | Chairman | $1,000.00 | |
| M1.2 | 2nd & 3rd Members | 300.00 | |
| M1.3 | School Physician | 1,200.00 | |
| M1.4 | Secretary | 2,444.00 | |
| M1.5 | Health Officer | 4,364.00 | |
| M1.6 | Farm Inspector | 3,084.00 | |
| M1.7 | Milk Inspector | 3,084.00 | |
| M1.8 | Public Health Nurse | 2,884.00 | |
| M1.9 | School Nurses | 5,392.00 | |
| M1.10 | Garbage Collectors | 5,968.00 | |
| | Garbage Collectors Substitute | 250.00 | |
| M2 | Telephone | 290.30 | |
| M5 | Insurance—Automobile | 432.56 | |
| M7 | Office Supplies & Expenses | 149.48 | |
| M8.1 | Printing | 271.46 | |
| M8.2 | Garbage Plates | 22.85 | |
| M13 | Gasoline | 506.27 | |
| M14 | Oil & Lubricants | 172.30 | |
| M15 | Tires & Tubes | 28.36 | |
| M16 | Auto Repairs, Parts & Supplies | 678.43 | |

| | | | |
|---|---|---|---|
| M18.1 | Laboratory Equipment & Supplies | 159.48 | |
| M18.2 | Nurse Supplies & Expenses | 220.52 | |
| M18.3 | Immunization Vaccines & Sera | 579.04 | |
| M18.4 | Prophylactic Supplies | 182.13 | |
| M18.5 | Dental Clinic Supplies | 90.91 | |
| M19 | Inspector's Expenses | 21.55 | |
| M20 | Dental Clinics | 495.00 | |
| M21 | Pre-school & Immunization Clinics | 270.00 | |
| M21.1 | Pre-school & Immunization Clinic Supplies | 100.00 | |
| M22 | Clinic Chairs | 53.32 | |
| M22.1 | Compressor for Dental Clinic | 77.90 | |
| M23 | Quarantine | 96.00 | |
| M24 | Typewriter Repairs | 28.00 | $ 34,895.86 |
| | Unexpended Balance | | $ 458.39 |

## REPORT OF THE HEALTH NURSE

Nashua, N. H., December 31, 1952

To the Board of Health, Nashua, N. H.

Gentlemen:

I respectfully submit the following report as Public Health Nurse:

| | No. of Cases Reported | No. of Deaths |
|---|---|---|
| Chicken Pox | 375 | |
| German Measles | 32 | |
| Measles | 694 | |
| Meningococcus Meningitis | 1 | |
| Mumps | 23 | |
| Poliomyelitis | 2 | |
| Scarlet Fever | 4 | |
| Whooping Cough | 38 | |
| Immunization Clinics held | 7 | |
| Inoculations given for combined Diphtheria, Tetanus and Whooping Cough immunization | 442 | |
| Inoculations given for Diphtheria Toxoid | 1 | |
| Inoculations given for Booster | 10 | |
| Poison Ivy injections given | 6 | |
| Home calls made for communicable diseases and parochial school supervision | 805 | |

Respectfully submitted,
LILLIAN MORIN, R. N.
Public Health Nurse

## HEALTH REPORT OF PAROCHIAL SCHOOLS

Nashua, N. H., December 31, 1952

Gentlemen:

We respectfully submit the following report as School Nurses for the Parochial Schools from January 1st, 1952 to January 1st, 1953.

PERSONNEL:

William D. Thibodeau, M. D., School Physician
Albert G. Coffey, D. M. D., School Dentist
Alice B. Charest, R. N., School Nurse
Joyce Bickford, R. N., School Nurse

REGISTERED:

| | |
|---|---|
| St. Aloysius School | 623 |
| St. Aloysius High School | 180 |
| St. Christopher School | 61 |

| | |
|---|---|
| St. Francis Xavier School | 475 |
| Holy Infant Jesus School | 412 |
| St. Joseph's Orphanage | 70 |
| Sacred Heart Academy | 234 |
| Sacred Heart School (St. Patrick's) | 554 |
| Total | 2609 |
| DEFECTS: | |
| Glands (Cervical) | 88 |
| Hearing | 4 |
| Heart Murmur | 16 |
| Lungs, Calcified glands, healed T. B., | 4 |
| Primary Complex, arrested | 1 |
| Mental | 10 |
| Nervous System | 10 |
| Nutrition | 321 |
| Orthopedic | 14 |
| Posture | 8 |
| Speech | 5 |
| Teeth (Pupils treated) | 272 |
| Tonsils | 109 |
| Vision | 137 |
| COMMUNICABLE DISEASES: | |
| Chicken Pox | 305 |
| German Measles | 10 |
| Measles | 356 |
| Mumps | 9 |
| Pediculosis (Nits) | 38 |
| Skin Diseases | 126 |
| Whooping Cough | 11 |
| SKIN DISEASES: | |
| Boils | 10 |
| Dermatitis | 3 |
| Eczema | 8 |
| Hives | 8 |
| Impetigo | 52 |
| Poison Ivy | 36 |
| Scabies | 6 |
| Audiometer Tests | 346 |
| Chest X-rays | 20 |
| Dental Clinics | 33 |
| Excluded | 85 |
| House Calls | 1169 |
| Patch Tests | 269 |
| Pre-school Clinics | 4 |
| Pre-school children examined | 232 |
| Pre-school children vaccinated | 222 |
| Pupils examined at school by Dr. Thibodeau | 799 |
| Pupils weighed and eyes examined by nurses | 2609 |
| Pupils treated at Dental Clinics | 272 |
| Re-admittance | 2213 |

Respectfully submitted,
JOYCE E. BICKFORD, R. N.
ALICE B. CHAREST, R. N.
LILLIAN B. MORIN, R. N.

## CAUSES OF DEATH

### 1. INFECTION AND PARASTIC DISEASES

Total, 3; Male, 2; Female, 1; Resident, 2; Non-Resident, 1; Single, 1; Married, 2; Nashua, 1; N. H., 2; Under 1, 1; 50-60, 1; Over 80, 1.

### 2. CANCER AND OTHER TUMOR

Total, 49; Male, 31; Female, 18; Resident, 43; Non-Resident, 6; Single, 2; Married, 26; Widowed, 20; Divorced, 1; Nashua, 9; N. H., 7; Other States, 14; Canada, 12; Foreign, 7; 20-30, 1; 40-50, 2; 50-60, 10; 60-70, 14; 70-80, 16; Over 80, 6.

### 3. RHEUMATISM, DISEASES OF NUTRITION AND OF THE ENDOCRINE GLANDS, OTHER GENERAL DISEASES AND AVITAMINOSES

Total, 2; Female, 2; Resident, 2; Married, 1; Widowed, 1; Nashua, 1; Canada, 1; 30-40, 1; 70-80, 1.

### 4. DISEASES OF THE BLOOD AND BLOOD-FORMING

Total, 6; Male, 3; Female, 3; Resident, 5; Non-Resident, 1; Married, 5; Widowed, 1; N. H., 2; Other States, 1; Canada, 3; 40-50, 1; 50-60, 2; 60-70, 2; Unknown, 1.

### 6. DISEASES OF THE NERVOUS SYSTEM AND SENSE

Total, 22; Male, 8; Female, 14; Resident, 19; Non-Resident, 3; Single, 6; Married, 7; Widowed, 9; Nashua, 4; N. H., 1; Other States, 8; Canada, 8; Foreign, 1; Under 1, 2; 1-2, 1; 2-3, 1; 40-50, 2; 50-60, 1; 60-70, 3; 70-80, 7; Over, 80, 5.

### 7. DISEASES OF THE CIRCULATORY SYSTEM

Total, 153; Male, 86; Female, 67; Resident, 134; Non-Resident, 19; Single, 17; Married, 74; Widowed, 57; Unknown, 1; Divorced, 3; Nashua, 33; N. H., 11; Other States, 51; Canada, 36; Foreign, 22; Under 1, 1; 1-2, 1; 20-30, 1; 30-40, 1; 40-50, 8; 50-60, 25; 60-70, 31; 70-80, 43; Over 80, 40; Unknown, 2.

### 8. DISEASES OF THE RESPIRATORY SYSTEM

Total, 35; Male, 19; Female, 15; Resident, 30; Non-Resident, 5; Single, 6; Married, 18; Widowed, 11; Nashua, 11; N. H., 3; Other States, 8; Canada, 5; Foreign, 8; 2-3, 1; 30-40, 1; 40-50, 1; 50-60, 3; 60-70, 13; 70-80, 10; Over 80, 6.

### 9. DISEASES OF THE DIGESTIVE SYSTEM

Total, 16; Male, 9; Female, 7; Resident, 10; Non-Resident, 6; Single, 3; Married, 13; Nashua, 7; N. H., 2; Other States, 4; Canada, 2; Foreign, 1; Under 1, 1; 20-30, 1; 30-40, 1; 40-50, 1; 50-60, 3; 60-70, 5; 70-80, 2; Over 80, 2.

### 10. DISEASES OF THE GENITO-URINARY SYSTEM

Total, 12; Male, 8; Female, 4; Resident, 8; Non-Resident, 4; Single, 4; Married, 3; Widowed, 5; Nashua, 3; Other States, 5; Canada, 2; Foreign, 2; 20-30, 1; 60-70, 4; 70-80, 2; Over 80, 5.

### 14. CONGENITAL MALFORMATIONS

Total, 5; Male, 2; Female, 3; Resident, 3; Non-Resident, 2; Single, 5; Nashua, 5; Under 1, 5.

### 15. DISEASES PECULIAR TO THE FIRST YEAR OF LIFE

Total, 76; Male, 42; Female, 34; Resident, 55; Non-Resident, 21; Single, 24; Married, 32; Widowed, 17; Divorced, 3; Nashua, 30; N. H., 8; Other States, 15; Canada, 14; Foreign, 9; Under 1, 18; 30-40, 1; 40-50, 4; 50-60, 3; 60-70, 17; 70-80, 20; Over 80, 13.

### 17. VIOLENT OR ACCIDENT DEATHS

Total, 13; Male, 8; Female, 5; Resident, 3; Non-Resident, 10; Single, 3; Married, 7; Widowed, 2; Unknown, 1; Nashua, 1; N. H., 2; Other States, 8; Canada, 1; Unknown, 1; 2-3, 1; 10-15, 1; 15-20, 1; 20-30, 2; 30-40, 3; 50-60, 1; 60-70, 2; Over 80, 2.

### 18. ILL-DEFINED AND UNKNOWN CAUSES

Total, 40; Male, 27; Female, 13; Resident, 31; Non-Resident, 9; Single, 10; Married, 15; Widowed, 13; Unknown, 1; Divorced, 1; Nashua, 10; N. H., 5; Other States, 13; Canada, 6; Foreign, 6; 1-2, 2; 30-40, 1; 40-50, 4; 50-60, 9; 60-70, 10; 70-80, 10; Over 80, 3; Unknown, 1.

### GRAND TOTAL

Total, 432; Male, 245; Female, 187; Resident, 345; Non-Resident, 87; Single, 81; Married, 203; Widowed, 137; Unknown, 3; Divorced, 8; Nashua, 115; N. H., 43; Other States, 127; Canada, 90; Foreign, 56; Unknown, 1; Under 1, 28; 1-2, 4; 2-3, 3; 10-15, 1; 15-20, 1; 20-30, 6; 30-40, 9; 40-50, 23; 50-60, 58; 60-70, 101; 70-80, 111; Over 80, 83; Unknown, 4; and 25 Stillbirths.

## REPORT OF THE HEALTH OFFICER

Nashua, N. H., December 31, 1952

To the Board of Health, Nashua, New Hampshire

Gentlemen:

I respectfully submit, as Health Officer, the following report:

### FOOD SHOP INSPECTIONS

| | |
|---|---|
| Restaurants | 282 |
| Bacteriological Test of Glassware or other articles for Evidence of Efficiency of Disinfection | 476 |
| Coffee Houses | 8 |
| Soda Fountains and ice cream cabinets | 96 |
| Bakeries | 24 |
| Bakery and pastry vehicles | 38 |
| Confectioneries, wholesalers | 6 |
| Fruit dealers | 10 |
| Combined meat markets and groceries | 208 |
| Variety stores | 67 |
| Meat Wholesalers | 4 |
| Wholesale grocers | 6 |
| Ice cream manufacturers | 28 |
| Fish markets | 8 |
| Bottling plants | 6 |
| Pharmacies | 18 |

| | |
|---|---|
| Poultry dealers | 20 |
| Slaughterhouses | 12 |

## SANITARY INSPECTIONS

| | |
|---|---|
| Hospitals | 2 |
| Convalescent Homes | 8 |
| Hotels | 12 |
| Apartments | 44 |
| Tonsorial Parlors | 120 |
| Bowling Alley and Pool Rooms | 6 |
| Theatres | 4 |
| Plumbing fixtures | 29 |
| Complaints investigated | 146 |
| Water samples taken | 22 |
| Foster Home inspections | 14 |
| Municipal swimming pool | 18 |
| Lodges, Clubs, Public Halls | 12 |
| Yard and Alley inspections | 69 |
| Dog bites | 41 |
| Permits issued for the keeping and housing of animals | 8 |
| Garbage vehicles inspections | 35 |
| Dump inspections | 112 |

## FOUND UNSATISFACTORY

| | |
|---|---|
| Restaurants | 8 |
| Confectioneries | 3 |
| Slaughterhouses | 14 |
| Bakeries | 4 |
| Meat Markets | 7 |
| Soda Fountains and ice cream cabinets | 3 |
| Tonsorial Parlors | 8 |
| Conditions found unsatisfactory for housing of animals | 0 |

## REPORT OF THE MEAT INSPECTOR

| | |
|---|---|
| Calves | 404 |
| Cows | 169 |
| Hogs | 298 |
| Lambs | 8 |

## CONDEMNED

| | |
|---|---|
| Calves | 8 |
| Cows | 6 |
| Hogs | 5 |

Respectfully submitted,

CHARLES H. BRODEUR

Health Officer

## REPORT OF THE MILK INSPECTOR

| | |
|---|---|
| Bottles of cream analyzed | 4 |
| Bottles of cream found unsatisfactory below 18% | 0 |
| Bottles of pasteurized milk for bacterial analysis | 300 |
| Bottles of pasteurized milk found above 40,000 per plate | 7 |
| Bottles of raw milk for bacterial analysis | 3 |
| Bottles of raw milk found above 100,000 per plate | 1 |
| Samples of raw milk for bacterial analysis | 2223 |
| Samples of raw milk found above 100,000 per plate | 264 |
| Bottles of G A pasteurized milk for bacterial analysis | 16 |
| Bottles of G A pasteurized milk found above 5,000 per plate | 4 |
| Bottles of G A raw milk for bacterial analysis | 5 |
| Bottles of G A raw milk found above 25,000 per plate | 0 |
| Bottles of G A V D pasteurized milk for bacterial analysis | 49 |
| Bottles of G A V D pasteurized milk found above 5,000 per plate | 10 |
| Bottles of certified pasteurized milk for bacterial analysis | 5 |
| Bottles of certified pasteurized milk found above 5,000 per plate | 0 |
| Bottles of certified raw milk for bacterial analysis | 0 |
| Bottles of certified raw milk found above 25,000 per plate | 0 |
| Bottles of certified G A V D pasteurized milk for bacterial analysis | 4 |
| Bottles of certified G A V D pasteurized milk found above 5,000 per plate | 0 |
| Number of B. Coli plates analyzed for the Dairies | 483 |
| Number of B. Coli plates in pasteurized milk | 24 |
| Number of B. Coli plates in raw milk | 1 |
| Number of B. Coli plates in G A pasteurized milk | 2 |
| Number of B. Coli plates in G A raw milk | 0 |
| Number of B. Coli plates in G A V D pasteurized milk | 1 |
| Number of B. Coli plates analyzed for the farmers | 2223 |
| Number of B. Coli plates found in samples of milk | 817 |
| Butterfat (Babcock Test) | 486 |
| Butterfat B. Test found below Standard of 3.35% | 12 |

### LICENSES

| | |
|---|---|
| Number of Store Milk Licenses | 117 |
| Number of Dealers Milk Licenses | 12 |
| Number of Dealers selling Goat's Milk | 1 |
| Number of Dealers to Sell Grade A Milk | 4 |
| Number of Milk Plant Inspections | 271 |
| Number of Farms Inspections | 350 |
| Number of Dealers selling Pasteurized Milk | 14 |
| Number of Dealers selling Raw Milk | 3 |
| Number of Dealers selling Raw Milk only | 0 |

Respectfully submitted,

EDWARD R. BENOIT
Milk Analyst

REGIS THERIAULT
Farm Inspector

# ANNUAL REPORT OF THE BOARD OF FIRE COMMISSIONERS FOR THE FINANCIAL YEAR OF 1952

TO THE HONORABLE MAYOR AND BOARD OF ALDERMEN:
Gentlemen:

The Board of Fire Commissioners herewith submits its Annual Report for the year of 1952.

The Board met on January 1st, 1952 and organized by electing R. F. Girouard, Chairman; E. A. Whitney, Clerk; and R. Soucy, Purchasing Agent.

## OPERATING PERSONNEL

The operating personnel on the two platoon system of the Fire Department was as follows: Chief, Sr. Deputy, Jr. Deputy, 2nd Jr. Deputy, Supt. of Fire Alarm, Master Mechanic, 7 Captains, 6 Lieutenants, 49 Privates and 23 Call Men.

## FIRE APPARATUS

The following is a list of apparatus stationed in Central, Amherst, Lake and Arlington Street Stations, 1—1950 Oldsmobile, 1—1948 Plymouth, 1—1948 Dodge Fire Alarm truck, 1—1922 Ahrens-Fox Engine, 1—1949 Mack Hose truck, 1—1925 Ahrens-Fox Ladder, 1—1925 Ahrens-Fox Engine, 1—1942 Dodge Hose, 1—1925 Ahrens-Fox Ladder, 1—1925 Ahrens-Fox Engine, 1—1925 Ahrens-Fox Hose, 1—1947 Mack Engine, 1—1947 Mack Hose, 1—1942 Chevrolet Engine, 1—1937 Chevrolet Engine, 1 American Lafrance Aerial Ladder 1946—85'.

## FIRE ALARM SYSTEM

1952 has been a year of cable troubles. Many weeks have been spent trying to keep our circuits closed so that they could transmit alarms if needed. We have had a series of standards being knocked down from snowplows to pleasure cars. Fortunately we were out of service but a few hours at a time. There have been box inspections every month and all boxes are in good working condition. Many more boxes are needed with the growth of our City. Two more circuits are needed as No. 2 and No. 7 are very much overloaded. Both these circuits are in areas where most of the new buildings are being built. As previously reported, our cable is in very bad condition and needs replacing as soon as possible before something serious happens to it.

Our radio is still giving good service, but it was purchased in June 1946. Serious thought must be given to replacing same before long.

## TRAINING PROGRAM

Company Officers and men from the four stations have gone through the series of evolutions as outlined in the Manual at the Training Station. They were also drilled on all types of nozzles, appliances, gas masks and the E. & J. Resuscitator. Rescue work and fire trucks at the respective stations were used in drills under the direction of the Drillmaster. Company drills were held by the Officer in charge for two hours a week as outlined in the Manual. Call men were drilled three nights monthly when weather and season permitted at the drill Station and one night a month during the winter. A public demonstration was held during Fire Prevention Week. A 3 story Main Street building was used for the exhibition of hose and ladder evolutions. An explanation of the evolutions as performed by the Officers and Men was broadcast over a loud speaker so that the Public could know just what was being performed.

## FIRE PREVENTION BUREAU

During the year of 1952 a total of 5810 inspections were made in manufacturing, mercantile establishments, dwellings, schools, churches, hospitals and nurses' homes. Approximately 97 defective conditions were found and the greater part corrected. There were made 788 oil burner and tank installation inspections. 403 of these inspections were completed and permits issued and posted. Various inspections were made by Deputy Cantara in conjunction with State Fire Marshal A. G. Robinson and Inspector H. L. Whitney. Other inspections were made with Edward Kendall of the State Labor Bureau and Theodore W. Gunn of the N. H. Board of Fire Underwriters. In some institutions recommendations were made relative to the installation of fire escapes and sprinkler systems. We are pleased to report that Memorial and St. Joseph Hospitals have had sprinkler systems installed during the year 1952. Clean-Up Week was held in the month of April with special inspections of dwellings, mercantile and manufacturing establishments. The results of these inspections were very gratifying. Fire Prevention Week was observed during the month of October. Public demonstrations were held and fire drills conducted in all the schools. There were also several newspaper items and radio shorts. We believe that inspections have been a great help in reducing the dwelling fire calls and keeping the per capita loss at a minimum. Merchants, mercantile plant officials, owners and occupants of dwellings were very cooperative in carrying out our recommendations. We wish to thank the Nashua Telegraph and Radio Station WOTW for their assistance in carrying our messages of Fire Prevention to the Public.

Respectfully submitted,

R. F. GIROUARD
E. A. WHITNEY — Fire Commissioners
R. SOUCY

## FIRE LOSS FOR 1952

### BUILDINGS

| | |
|---|---|
| Value | $125,150.00 |
| Insurance | 241,700.00 |
| Loss Paid | 27,802.67 |
| Total Loss | 28,053.27 |

### CONTENTS

| | |
|---|---|
| Value | $ 84,500.00 |
| Insurance | 75,000.00 |
| Loss Paid | 16,954.24 |
| Total Loss | 17,689.24 |
| Total Loss for Year | $ 45,007.51 |
| Loss Per Capita | 1.28 |
| Loss—No Insurance | 985.00 |

### ALARMS FOR 1952

| | |
|---|---|
| Still Alarms | 434 |
| Bell Alarms | 23 |
| Emergency Calls | 19 |
| False Alarms | 12 |
| Brush Fires | 11 |
| General Alarms | 2 |
| Day-Off—Called Back to Duty | 2 |
| Out of City | 1 |
| Boy Scouts Call | 1 |
| No School | 2 |
| TOTAL CALLS | 507 |

FINANCIAL SHEET 1952

| | | | |
|---|---|---|---|
| 1.1 | Chief | | $ 5,564.00 |
| 1.2 | Senior Deputy | | 4,363.84 |
| 1.3 | Junior Deputy | | 4,164.16 |
| 1.4 | 2nd Junior Deputy | | 3,963.96 |
| 1.5 | Superintendent of Fire Alarm | | 4,214.08 |
| 1.6 | Master Mechanic | | 4,013.88 |
| 1.7 | 1 Captain (Office) | | 4,013.88 |
| 1.8 | 6 Captains | | 21,932.07 |
| 1.9 | 1 Private & Carpenter | | 3,788.72 |
| 1.10 | 6 Lieutenants | | 22,582.56 |
| 1.11 | 1 Office Assistant | | 3,623.88 |
| 1.12 | 1 F. A. Assistant | | 3,633.84 |
| 1.13 | 1 M. M. Assistant | | 2,328.20 |
| 1.14 | 37 Privates 1st Class | | 118,244.16 |
| 1.14A | 3 Privates 2nd Class | | 8,786.52 |
| 1.15 | 5 Privates 3rd Class | | 24,197.92 |
| 1.17 | 2 Commissioners | | 200.00 |
| 1.18 | 1 Commissioner Clerk | | 125.00 |
| 1.21 | Call Men | | 2,481.00 |
| 2. | Telephone | | 1,772.14 |
| 3. | Electricity | | 1,029.47 |
| 4. | Water | | 177.10 |
| 5. | Insurance | | 974.30 |
| 7.1 | Office Supplies | | 207.68 |
| 7.2 | Apparatus Supplies | | 4,712.12 |
| 9. | Building Supplies | | 2,205.92 |
| 10. | Building Repairs | | 1,403.73 |
| 11.1 | Heating Fuel, Coal | | 4,171.99 |
| 11.2 | Heating Fuel, Gas | | 453.08 |
| 12. | Miscellaneous | | 631.30 |
| 13. | Gasoline | | 1,044.15 |
| 14. | Oil & Lubricants | | 14.00 |
| 15. | Tires & Tubes | | 388.03 |
| 16. | Auto Repairs, Parts & Supplies | | 1,877.98 |
| 19. | Main of Fire Alarm & Radio | | 1,667.47 |
| 20. | Laundry | | 593.65 |
| 21. | Brush Fires | | 22.07 |
| | Appropriation for 1952 | $267,787.55 | $265,567.85 |
| | Unexpended Balance | | 2,219.70 |
| | TOTALS | $267,787.55 | $267,787.55 |
| | CREDITS TO CITY HALL | | $ 619.34 |

# REPORT OF THE BOARD OF TRUSTEES OF THE NASHUA PUBLIC LIBRARY

To the Mayor and Board of Aldermen of the City of Nashua:

Gentlemen:

Following is the account of the financial transactions of the Board of Trustees for the year 1952:

## RECEIPTS

| | | |
|---|---|---|
| Regular appropriation | $38,885.00 | |
| Refund | 2.25 | |
| Dividends | 1,095.00 | $39,982.25 |

## EXPENDITURES

| | | |
|---|---|---|
| Payroll | $28,126.23 | |
| Telephone | 249.11 | |
| Electricity | 573.79 | |
| Water | 23.00 | |
| Office Supplies | 379.99 | |
| Furniture and Equipment | 383.66 | |
| Building Repairs | 448.90 | |
| Heating Fuel | 1,041.47 | |
| Miscellaneous | 382.24 | |
| Petty Cash | 224.00 | |
| Books | 6,499.49 | |
| Binding | 388.86 | |
| Periodicals | 599.10 | |
| Microfilm | 198.75 | $39,518.59 |
| Unexpended Balance | | $ 463.66 |

## TRUST FUNDS, CITY TREASURER, CUSTODIAN

| | |
|---|---|
| Hussey Fund, U. S. Defense Bonds, Series G 2½% | $16,500.00 |
| Harris Fund, U. S. Defense Bonds, Series G 2½% | 16,500.00 |
| Hunt Fund, U. S. Defense Bonds, Series G 2½% | 10,300.00 |
| Jaquith Fund, U. S. Defense Bonds, Series G 2½% | 500.00 |
| | $43,800.00 |

## BOARD OF TRUSTEES

Ex-Officio Honorable Lester H. Burnham, Mayor
Ex-Officio Honorable Conrad Bellavance, President, Board of Aldermen

| | Term Expiring |
|---|---|
| Hon. Edward J. Lampron | March 31, 1953 |
| John R. Spring | March 31, 1954 |
| Frederick H. Dobens | March 31, 1955 |
| Edith G. Carter | March 31, 1956 |
| Edward C. Smith | March 31, 1957 |
| Arthur G. Shattuck (Died Oct. 26, 1951) | March 31, 1958 |
| Walter S. Nesmith | March 31, 1959 |

LIBRARY STAFF

| Position | Name | Per annum |
|---|---|---|
| Librarian | Clara E. Smith * | $3,180.00 |
| | Forrest B. Spaulding ** | 5,000.00 |
| Assistant and Cataloger | Christine B. Rockwood | 2,984.00 |
| Children's Librarian | Marion A. Manning | 2,684.00 |
| General Assistant | Rachel A. Sanborn | 2,584.00 |
| | Elizabeth C. Spring | 2,584.00 |
| | Dorothy E. Harris | 2,584.00 |
| Assistant Children's Room | M. Etta Lovejoy | 2,484.00 |
| Junior General Assistant | Lucile E. Annis | 2,224.00 |
| Clerk-Stenographer | Marie L. Oban | 2,124.00 |
| Janitor | Oscar F. Ballou | 2,484.00 |

* Librarian through April 30, 1952
** Librarian from May 1, 1952

Respectfully submitted,
JOHN R. SPRING,
Secretary

## ANNUAL REPORT OF THE CITY SOLICITOR

February 4, 1953

To His Honor the Mayor and the Board of Aldermen
City of Nashua
Nashua, New Hampshire
Gentlemen:

Kindly consider this letter as a report filed by me as City Solicitor for the year 1952.

During the year 1952, I performed to the best of my ability all the duties appertaining to my office as Solicitor. Upon request, I have drafted all resolutions, ordinances, contracts, deeds, leases, conveyances, written opinions and all other legal instruments affecting the City of Nashua. I have prosecuted several civil actions brought by order of the City, and have appeared in defense in all law suits brought against the city and its officers in their official capacity. I was called upon to furnish legal advice to various members of the City Government and department heads.

I have prosecuted criminal cases in Municipal Court whenever requested by the Mayor, Chief of Police or Deputy Chief of Police.

Respectfully submitted,
LOUIS M. JANELLE,
City Solicitor

## REPORT OF THE POLICE DEPARTMENT

February 5, 1953

His Honor, the Mayor, Lester H. Burnham,
and Members of the Board of Aldermen
City Hall
Nashua, New Hampshire
Dear Mayor Burnham:

The Police Commission of the City of Nashua herewith submits its report for the year 1952.

The annual appropriation for the year 1952 amounted to $198,905.24. We expended $198,470.58 leaving a balance of $434.66. This is the first year since the installation of parking meters in this City that part of the expense of operating the Department was not charged to the Parking Meter account. This Department turned over to the City Treasurer $47,399.56 in revenue for the year 1952. This represents about a $6000.00 increase over 1951. A detailed breakdown of this is attached to this report and is marked "Schedule A".

The arrests for the year 1952 totaled 1389 which is a slight increase over the total for 1951 which was 1252. Of the total number of persons arrested 89.5% were found guilty of the offense charged. A more detailed report is attached hereto and marked "Schedule B".

The proper training and re-training of all personnel continues to be one of our primary objectives. We feel that specialization in a Department of this size is undesirable, and that each officer should be instructed in the use of every piece of equipment owned by this Department. We believe that regular instruction and practice will create confidence in their operation, and thereby increase the efficiency of the entire Department. There will be no let-down in our insistence that each officer know his job and can do it well. There is no finer public relations program for any police department than having efficient police officers who know their job, and therefore command the respect of the public they serve.

The obtaining of what we consider the proper personnel continues to be a problem. It is practically impossible to obtain the caliber of men desirable due to higher salaries and other attractions of private industry. We have, however, endeavored to be selective so that we may maintain the high standards already established by this Department. All applicants are carefully investigated by members of the Inspectors' Division, and if their report is satisfactory they must then submit to a mental and physical examination. We then appoint them Special Officers, and they remain on probation for a period of two years. During this period they may be released from this Department for any cause without a hearing.

This Department again played host to the second session of the New Hampshire Police Officers Training School. This school is sponsored by the New Hampshire Association of Chiefs of Police, Inc., and its purpose is to instruct "rookie patrolmen" in the fundamentals of police work. All member Chiefs are invited to send men to this school and are availing themselves of this opportunity. In the second session there were 25 men from various sections throughout the State, including two members from the Motor Vehicle Department. Incidentally, this is the only state organization that has taken advantage of this training school. All instructors in this school are veteran police officers, members of Federal enforcement agencies, and outstanding members of the New Hampshire Bar Association. The subjects covered in this school are as follows: The Officers - Appearance and Deportment; Police Organization at Federal, State and Municipal levels; Suspicious Persons and Places; Handling of Juveniles; Motor Vehicle Laws and Accident Investigation; Civil Defense; Public Relations; Criminal Law; Report Writing; Self Defense; Laws of Evidence; Courts, their Powers and Functions; Narcotics; Counterfeiting; Collection and Preservation of Evidence; Revolver, Machine-gun and Shotgun practice. The Commission is proud that our City is the host city and hopes it may continue for years to come.

The Inspectors' Division has completed its first full year of operation, under the re-organization plan started in 1951. The effectiveness of this re-organization is reflected in our annual report to the Federal Bureau of Investigation, which shows that 54% of all complaints were cleared by actual arrest. This compares with 40% in 1951. During the year two murder investigations were conducted, were successfully completed, and the defendants committed to the State's Prison. In the investigation of one of the above cases, it necessitated our contacting the Massachusetts State Police to obtain their assistance in the use of their "lie Detector". This instrument is kept at their headquarters in Boston, and our defendant having agreed to take the test, was brought to Boston by members of the Inspectors' Division. As a result of this test the defendant made a complete confession, which in our opinion, might not have otherwise been obtained. The use of a lie detector in this investigation marked the first time that a murder case was cleared by such a method in either New Hampshire or Massachusetts. We believe this instrument to be another scientific aid in criminal investigation, and

recommend that one be made available to the law enforcement agencies in this State. The value of a trained criminal investigation unit was evident during the above investigations. This was not only apparent to the officials of this Department, but it also drew praise from the Attorney-General's office in a letter signed by John Nassikas, Assistant Attorney-General.

The Inspectors' Division continues to contribute a great deal of its time to the field of crime prevention by assisting parents in the correction of emotionally disturbed children. During the past year 214 investigations were made by this Division which were predicated upon juvenile misconduct. There were 305 juveniles involved in these investigations, but only 40 were arraigned in juvenile court. The balance were disposed of by payment of damages, by corrective measures on the part of the parents or satisfaction otherwise guaranteed through the efforts of the Inspectors' Division. The offenses ranged from simple misconduct to the more serious acts, which if they were adults, would be classified as felonies.

We believe this program should be maintained within the Inspectors' Division because of the outstanding work of Captain Philip J. McLaughlin and the other inspectors in this field.

The Nashua Police Auxiliary, which is a unit of the Civil Defense Organization within the City, is still in service. The members, all public-spirited men, number 60. They have continued to give freely of their time and effort, notwithstanding the public indifference to the Civil Defense Organization throughout the State. These men are in constant readiness to be of service, and have demonstrated their value to the community in their duties at fires, Hallowe'en patrol, searches for lost persons and other forms of assistance to the citizens of Nashua. These men receive no monetary consideration, but are prompted by a sincere desire to render a service to the City of Nashua. We recommend that a certain amount of money be made available for the purchase of regular uniforms for these men.

Sergeant Cecil Tibbetts and Patrolman Arthur Morrill retired from the Department on pensions as a result of injuries sustained during the performance of their duty. A complete roster of the Department as of December 31, 1952 is attached hereto and is marked "Schedule C."

We wish to acknowledge the continued cooperation of the Motor Vehicle Department, the Municipal Court and the Office of the City Solicitor.

Respectfully submitted,
NASHUA POLICE COMMISSION
Walter L. Barker
Eugene F. McQuesten
Raoul T. April, Clerk

## SCHEDULE "A"

NASHUA POLICE DEPARTMENT
REPORT OF REVENUE TO CITY TREASURER — 1952

| | | |
|---|---|---|
| AMBULANCE SERVICE | | |
| Hudson | $ 790.00 | |
| Hollis | 88.50 | |
| Merrimack | 228.00 | |
| Other out-of-town trips | 332.00 | $ 1,438.50 |
| LICENSES | | |
| Junk Dealer's | 120.00 | |
| Second Hand Dealer's | 30.00 | |
| Beano | 400.00 | |
| Others | 32.51 | 582.51 |
| BICYCLE REGISTRATIONS | | 405.65 |
| SALE OF PHOTOGRAPHY (ACCIDENT COPIES) | | 100.75 |
| ROAD TOLL REFUND | | 780.90 |

| | | |
|---|---|---|
| OTHER REVENUE | | 9.97 |
| METER RECEIPTS | 35,770.91 | |
| PARKING METER VIOLATIONS | 3,172.00 | |
| PARKING METER DAMAGES, ETC. | 38.37 | |
| SALE OF WALSH'S DINER | 5,100.00 | 44,081.28 |
| | | $47,399.56 |

## SCHEDULE "B"
## NASHUA POLICE DEPARTMENT
## REPORT OF ARRESTS AND CONVICTIONS IN 1952

| | Total Persons Arrested or Summoned | Total Persons Convicted of Offense |
|---|---|---|
| Criminal Homicide | 2 | 2 |
| Rape | 1 | 1 |
| Aggravated Assault | 2 | 1 |
| Burglary—breaking and entering | 17 | 17 |
| Larceny—except auto theft | 36 | 31 |
| Auto theft | 6 | 3 |
| Other assaults | 29 | 16 |
| Embezzlement and fraud | 6 | 6 |
| Weapons, carrying, possessing, etc. | 2 | 2 |
| Sex offenses (except rape) | 26 | 24 |
| Offenses against family & children | 25 | 15 |
| Liquor Laws | 3 | 3 |
| Drunkenness | 406 | 400 |
| Disorderly conduct | 8 | 6 |
| Vagrancy | 18 | 16 |
| Gambling | 13 | 1 |
| Driving while intoxicated | 59 | 48 |
| Violation of road and driving laws | 439 | 397 |
| Parking violations | 84 | 79 |
| Traffic and motor vehicle laws | 147 | 126 |
| All other offenses | 60 | 48 |
| | 1389 | 1242 |

## SCHEDULE "C"
## NASHUA POLICE DEPARTMENT
January 1, 1953

COMMISSIONERS

Eugene F. McQuesten — Walter L. Barker

Raoul T. April

CHIEF, Joseph L. Regan

CAPTAINS

Bernard McLaughlin — John A. Webster

Benjamin B. Murray

CHIEF INSPECTOR, Philip J. McLaughlin (Captain)

LIEUTENANTS

Joseph A. Dupont — Charles D. Hurley

MECHANIC, Alfred Pelletier

INSPECTORS

Paul J. Tracy — Lucien E. Vigneault

Ray E. Wesson — Alphonse A. Zapenas

SERGEANTS

Leo Letendre — Richard T. Shea

Charles E. Theroux

PATROLMEN

| | | |
|---|---|---|
| William C. Anagnost | Irving N. Cross | Robert L. Noel |
| John E. Barry | Edmond A. Dionne | Romeo Ouellette |
| Robert H. Belanger | Albert G. Downey | Michael P. Patinsky |
| Luc Boissonnault | Edgar S. DuVarney | Louis P. Thibeault |
| George H. Bowman | William H. Keenan | Patrick J. Winn |
| Walter F. Conlon | Benoit J. Lavoie | John P. Wirbal |

SPECIAL OFFICERS

| | | |
|---|---|---|
| Stanley J. Karczewski | Marcel S. Bibeau | Maurice Dichard |
| Robert A. Lee | Allen W. Payeur | Michael Latvis |
| C. Alan Thomaier | Maurice H. Levesque | |

CIVILIANS

| | |
|---|---|
| Elizabeth Roy, Clerk | Agnes Larrabee, Matron |
| Madeline Shubelka, Records | William Dionne, Janitor |

Lucille I. Jauron, Switchboard

## SUPERINTENDENT'S REPORT TO THE PARK AND RECREATION COMMISSION

Members of the Commission:

Our activities for the year started with the erecting of a hockey rink at Holman Stadium and the preparation of other skating areas namely, South Common, Marshall Street and a skating rink also at the Holman Stadium. Weather conditions were such that skating results were not as good as anticipated. Other activities during the winter months were the painting and repairing of both park and playground equipment so that all such equipment would be in readiness. In addition, the work shops and maintenance areas of this department were somewhat renovated. Improvement trimming and thinning was accomplished at Greeley Park.

All plants for the City flower beds were raised in our own greenhouse. These plants were used at the various locations throughout the city and at the Greeley Park flower beds. A portion of the land at Greeley Park, on the East side of Concord Street, was plowed and harrowed to provide garden plots for resident who desired to use them. For the first time, a policy of charging a modest fee for the use of these lots was instituted. Upon termination of use, this fee was returned to the user provide that his plot was left in good condition.

With the advent of spring, our first function was to locate and construct a baseball field for the use of the newly formed Little League. It was decided that the location for this new installation was to be between the entrance to the Holman Stadium (from Amherst Street) and the Amherst Street school on Amherst Street. This area was developed and a modern Little League baseball plant constructed thereon. Temporary bleachers were erected along the first and third base lines and a concession stand was moved from Holman Stadium and located in the rear of the Little League backstop for the convenience of the spectators. A most successful and competitive season was enjoyed at this location by the various teams participating.

Two new playgrounds were laid out and completely equipped for the season. They were located on Shattuck Street next to the Shattuck Street school and at the old Driving Park location. Along with the rest of the playgrounds in our system, these new areas were well attended by the children and well received by the residents of the areas. The following equipment was constructed at our shops and erected at the aforementioned locations; backstop swings, baby swings, sand boxes, equipment boxes and seesaws.

A new baseball field was laid out at the Dyke location on Bridge Street near the Hudson Bridge. A new baseball field also was laid out at the Fair Grounds. Backstops were made at our shops and erected at the above mentioned sites.

Three new basketball courts were constructed at North Common, Atherton Ave. and at the Textile Field. These courts were constructed of hot top asphalt premix and it is anticipated that they will be put to multiple use. I wish to acknowledge the valued cooperation and assistance of the Board of Public Works and its personnel on the wading pool and basketball court projects. They allowed us the use of their equipment and supplied skilled help to apply the asphalt mix on both projects.

A new wading pool was constructed at the Temple Street playground. This pool was constructed of hot top asphalt premix and was made larger than any previous in our system. This was done to insure ample available wading area for the children using this facility.

At the Municipal Swimming Pool, necessary repairs were accomplished to the concession stand and to the bath house proper. The chlorine apparatus was conditioned and checked prior to opening day. The pool was in operation for eleven weeks and life guards were in constant attendance during that time. A swimming instructor was also in attendance for the benefit of all who desired swimming instructions. The age group so served included everyone from little tots to adults and classes were held two evenings a week for anyone desiring instructions who were unable to attend during the day. This instructor was sponsored jointly by this department and the Nashua Kiwanis Club. The attendance this year was the largest ever at the pool. The year's activities were climaxed by a Field Day. There were a variety of events and prizes were awarded to the winners of the varied contests.

Under the supervision and guidance of Director of Recreation, William M. Sweeney, the Ward League this year consisted of eight fully equipped teams. Each team was coached by a competent individual selected for his aptitude and leadership ability. The competition was extremely keen and the pennant race so close that the division winners were not decided until the season, of necessity, had been prolonged by playoffs. The championship games were played at Holman Stadium and were both hard fought and well attended. At the annual banquet, suitable prizes were awarded to the winners. This banquet was made possible from receipts obtained from the baseball games played by members of the City Government. A plaque, with suitable inscription, was presented to Mr. Robert Nelson, Vice President of the J. F. McElwain Company for his interest and cooperation in behalf of the Ward League of the City. The players and coaches of the teams were taken by bus to Boston where they enjoyed a major league baseball game.

The playground baseball league consisted of ten teams of a younger age group than the Ward League. They played a schedule of 40 games and the championship won by Sullivan Park. The program at the various playgrounds consisted of volleyball, basketball, softball, tennis, badminton, horseshoes, handicraft and quiet games such as reading for the younger children during the warmth of the day. All activities were supervised by a boy and a girl selected for their aptitude and leadership ability. At the close of the season, parties were given at all playgrounds made possible by civic minded citizens.

A 16 MM colored film was made of the entire year's activities sponsored by this department. This film is available to all interested parties who might desire a showing. This film is much in demand and several showings have already been made to various clubs and organizations.

Activities at the Holman Stadium were about the same as previous years. The Stadium was used by the High School, and Junior High School, for football, baseball and track events. Also, St. Aloysius High School baseball and football teams, the American Legion Junior Baseball team. Added events this year included the music festival by the Nashua High School Band and wrestling activities promoted by James Lagios.

## 1952 IMPROVEMENTS AND NEW EQUIPMENT

2 Merry-go-rounds (South Common and Sullivan Park)
1 Jungle Gym (Greeley Park)
8 Outdoor Fireplaces (Greeley Park)
1 Wading Pool (Temple Street Playground)
3 Outdoor Basketball Courts (N. Common - Atherton Ave. - Textile)
2 Playgrounds added to our system at Shattuck Street and at Fairgrounds —fully equipped.
2 Diamonds at Fairgrounds and Dykes locations.
1 Little League Park.

## SUMMARY OF 1952 RECREATIONAL ACTIVITIES

| | |
|---|---|
| Number of playgrounds under supervision | 10 |
| Number of baseball teams (Ward and Playground) | 18 |
| Number of baseball games played | 153 |
| Number of Girls Softball Teams | 4 |
| Number of softball games played | 36 |
| Number of Softball Diamonds | 10 |
| Number of Baseball Diamonds | 5 |
| Number of Baseball and Softball permits issued | 1308 |
| Skating rinks operated | 3 |
| Hockey rinks operated | 1 |

A financial statement follows.

Respectfully submitted,
RAYMOND F. LEE,
Superintendent.

## PARK AND RECREATION DEPARTMENT
## FINANCIAL REPORT FOR 1952
### RECEIPTS

| | |
|---|---|
| Appropriation | $54,919.00 |
| Rental of Holman Stadium | 836.16 |
| Concession at Field's Grove | 35.00 |
| Concession at Holman Stadium | 276.50 |
| Refunds | 120.98 |
| Miscellaneous | 69.84 |
| Sale of old spraying machine | 102.00 |
| Credited to Park-Recreation account | 1,890.42 |
| Total Receipts | $58,249.90 |

### EXPENDITURES

| | Parks | Plygrds. | Swim Pool | Skating | Stadium | Totals |
|---|---|---|---|---|---|---|
| Payroll | 11,722.91 | 15,059.06 | 3,183.68 | 1,185.06 | 4,390.10 | 35,540.81 |
| Repairs | 919.42 | 27.86 | 82.65 | 56.46 | 134.69 | 1,221.08 |
| Supplies | 1,592.53 | 1,985.23 | 669.24 | 89.68 | 519.70 | 4,856.38 |
| Water | 106.31 | 238.90 | 176.59 | 57.23 | 250.55 | 829.58 |
| Light & Fuel | 69.72 | 13.20 | 171.98 | 36.41 | 1,081.65 | 1,372.96 |
| Insurance | 891.16 | 49.91 | 116.00 | | 393.20 | 1,450.27 |
| New equipment includ. Ward League | 322.20 | 5,805.84 | 13.50 | | | 6,141.54 |
| Miscellaneous | 275.70 | 304.23 | 66.43 | | 133.34 | 779.70 |
| Wading Pool | | 511.28 | | | | 511.28 |
| 3 Basketball Courts | | 511.49 | | | | 511.49 |
| 8 Ward League Managers, 1 yr. | | 400.00 | | | | 400.00 |
| Ward League Umpires | | 315.00 | | | | 315.00 |
| Extra Labor | 290.00 | | | 225.00 | | 515.00 |
| Fireplaces | 120.00 | | | | | 120.00 |
| Freight charge for | | | | | | |

| | | | | | | |
|---|---|---|---|---|---|---|
| new equipment | | 112.55 | | | | 112.55 |
| Totals | 16,309.95 | 25,334.55 | 4,480.07 | 1,649.84 | 6,903.23 | 54,677.64 |
| Total Expended | | | | | | $54,677.64 |
| Transfer to general fund | | | | | | 1,440.48 |
| Balance on hand Dec. 31, 1952 | | | | | | 2,131.78 |
| | | | | | | $58,249.90 |

Respectfully submitted,

RAYMOND F. LEE,
Superintendent

## REPORT OF THE BOARD FOR THE EXAMINATION OF PLUMBERS

To His Honor the Mayor & Board of Aldermen
City of Nashua, New Hampshire
Gentlemen:

The Board for the Examination of Plumbers respectfully submits the Annual Report for the fiscal year ending December 31, 1952.

The membership of the Board consisted of the following: Chairman Eugene L. Carrier, Journeyman Plumber; Alcide Turcotte, Master Plumber; A. E. Maynard, City Engineer, Secretary; Austin Hogan, Plumbing Inspector. Eugene L. Carrier who has served as a member of the Board since January 1934, died December 3, 1952.

The regular meetings were held the first Monday of each month except from June to September. Four examinations to pass upon the fitness of the seven applicants for plumbing license was held. Three candidates were successful in passing examinations for plumbing license. Three were licensed as Journeyman Plumbers.

There were twenty-eight Master Plumber Licenses and fifty-seven Journeyman Plumber Licenses issued during the year.

A total of 700 inspections in 318 buildings were made during the year.

FINANCIAL STATEMENT OF THE BOARD
FOR THE EXAMINATION OF PLUMBERS FOR 1952

| | | |
|---|---|---|
| Appropriation | | $200.00 |
| Expenditures: | | |
| Clerk | $75.00 | |
| Office & Plumbing Supply | 73.14 | |
| Printing | 33.50 | 181.64 |
| Unexpended Balance | | $ 18.36 |
| Receipts credited to Revenue | | $ 46.50 |

Respectfully submitted,

ALCIDE TURCOTTE

A. E. MAYNARD, Secretary

# INDEX

Auditor's Report ..... 21

Certificate of Audit ..... 25

Letter of Transmittal ..... 22

Exhibits:

Comparative Balance Sheets:

Revenue Accounts ..... 27

General Indebtedness ..... 29

Trust and Investment Funds ..... 29

Analysis of Surplus Revenues ..... 31

Comparative Statement of Appropriations and Expenditures ..... 30

Statement of Cash Receipts and Disbursements:

Revenue Accounts ..... 37

Non-Revenue Accounts ..... 41

General Indebtedness ..... 41

Schedules:

Summary of Tax Accounts ..... 49

Serial Bonds Outstanding ..... 67

Financial Reports:

Edgewood Cemetery ..... 64

Woodlawn Cemetery ..... 63

Suburban Cemeteries ..... 65

Summary of Cash Receipts:

Tax Collector ..... 41

City Clerk ..... 48

Comparative Statement of Revenues-Anticipated and Actual ..... 34

Board of Education ..... 139
Appointments and Transfers ..... 140
School Calendar ..... 139
Statistics ..... 149
Teachers ..... 141
Board of Examination of Plumbers ..... 180
Board of Health ..... 162
Causes of Death ..... 165
Financial Statement ..... 162
Health Nurse ..... 163
Health Officer ..... 166
Milk Inspector ..... 168
Parochial Schools Health Report ..... 163
Board of Public Works ..... 155
City Government for 1951-1952 ..... 4
City Officers for 1951-1952 ..... 7
Standing Committees ..... 6
City Solicitor ..... 173
Fire Commissioners ..... 169
Mayors of Nashua ..... 18
Park Recreation Commissioner ..... 177
Police Commission ..... 173
Public Library ..... 172
Regular Meetings ..... 19
Resolutions and Ordinances:
Ordinances ..... 121
Resolutions ..... 70
Sealers of Weights and Measures ..... 153
Vital Statistics ..... 20
Ward Officers ..... 17
Woodlawn Cemetery ..... 63
Zoning Board ..... 150

MAXFIELD PRESS INC.